



# INDIANA UNIVERSITY

JACOBS SCHOOL OF MUSIC

Indiana University Ballet Theater  
presents

its 49<sup>th</sup> annual production of

Peter Ilyich Tchaikovsky's  
**The Nutcracker**

Ballet in Two Acts

Scenario by Michael Vernon,  
after Marius Petipa's adaptation of the story,  
"Nutcracker and the King of the Mice"  
by E. T. A. Hoffmann

Michael Vernon, *Choreography*

C. David Higgins, *Set Designer*

C. David Higgins and Robert O'Hearn, *Costume Designer*

Richard Bernas, *Guest Conductor*

Michael Schwandt, *Lighting Designer*

*The Nutcracker* was first performed at the Maryinsky Theatre  
of St. Petersburg on December 18, 1892.

---

Musical Arts Center  
Friday Evening, November Thirtieth, Eight O'Clock  
Saturday Afternoon, December First, Three O'Clock  
Saturday Evening, December First, Eight O'Clock  
Sunday Afternoon, December Second, Three O'Clock

*Three Hundred Eighty-First Program of the 2007-08 Season*  
**music.indiana.edu**

# The Nutcracker

Choreography by Michael Vernon

Doricha Sales, *Ballet Mistress*

Guoping Wang, *Ballet Master*

Additional principal coaching by Violette Verdy

Stephanie Tuley, *Children's Ballet Mistress*

The children in *The Nutcracker* are from the Jacobs School of Music's  
Pre-College Ballet Program.

## Act I

### Party Scene

(In order of appearance)

Urchins .....	Carmen Garcia (Dec. 1 eve. & Dec. 2), Brandon Goddard (Dec. 1 eve. & Dec. 2), Marni Sirota (Nov. 30 & Dec. 1 mat.), Will Sumner (Nov. 30 & Dec. 1 mat.)
Passersby .....	Megan Liberty, Adeline Kautz (Nov. 30 & Dec. 1 mat.), Finley Krauter (Nov. 30 & Dec. 1 mat.), Caleb Noriega (Dec. 1 eve. & Dec. 2), Julia Ponella (Dec. 1 eve. & Dec. 2)
Maids .....	Ivy Chow & Caitlin Kirschenbaum
Tradesman .....	Benjamin Warner
Herr Drosselmeyer .....	Maxmillian Tortoriello (Nov. 30 & Dec. 2) Elliot O'Glasser (Dec. 1)
Clara .....	Sarah Young (Nov. 30 & Dec. 1 eve.) Christina Dragnea (Dec. 1 mat. & Dec. 2)
Fritz .....	Rebecca Garcia (Nov. 30 & Dec. 1 eve.) Stephanie Haddad (Dec. 1 mat. & Dec. 2)
Frau Silberhaus .....	Brittany Balthrop (Nov. 30 & Dec. 2) Lauren Collier (Dec. 1 mat.) Emily Grimshaw (Dec. 1 eve.)
Herr Silberhaus .....	Elliot O'Glasser (Nov. 30 & Dec. 2) Maxmillian Tortoriello (Dec. 1)
Grandmother .....	Katherine Wood
Grandfather .....	Daniel Morales
Guests .....	Kjersti Cubberley, Anja Hoover, Heidi Satterthwaite, Alison Trumbull Nikolas Allen, Vincent Brewer (Dec. 1), Anton LaMon, Pablo Sanchez (Nov. 30 & Dec. 2), Benjamin Warner Minhwa Choi, Anna Cron (Nov. 30 & Dec. 1 eve.), Isabel Cullather, Denise Dorotheo, Christina Dragnea (Nov. 30 & Dec. 1 eve.), Rebecca Garcia (Dec. 1 mat. & Dec. 2), Cassie Garman (Dec. 1 mat. & Dec. 2), Stephanie Haddad (Nov. 30 & Dec. 1 eve.), Alli Litten, Kelsey Miller, Sarah Young (Dec. 1 mat. & Dec. 2)

Columbine Dolls ..... Samantha Benoit & Jennifer Sherry (Nov. 30 & Dec. 2)  
 Lucia Jimenez & Jessica Schachne (Dec. 1)

Harlequin Doll ..... Ben Delony (Nov. 30 & Dec. 2)  
 Paul Dandridge (Dec. 1)

### **Dream Scene**

Mice ..... Carly Baum (Dec. 1), Marielle Bingham (Nov. 30 & Dec. 2),  
 Vincent Brewer, Kelsey Dick (Nov. 30 & Dec. 2),  
 Annie Duffey (Nov. 30 & Dec. 1 mat.), Courtney Ramm (Dec. 1),  
 Grace Reeves, Elizabeth Rodbell (Dec. 1), Jenna Sagraves (Dec. 1 eve. & Dec. 2),  
 Pablo Sanchez (Nov. 30 & Dec. 1 eve.), Benjamin Warner (Dec. 1 mat & Dec. 2)

Baby Mice ... Arden Farr (Nov. 30 & Dec. 1 mat.), Carmen Garcia (Dec. 1 eve. & Dec. 2),  
 Brandon Goddard (Dec. 1 eve. & Dec. 2), Adeline Kautz (Nov. 30 & Dec. 1 mat.),  
 Finley Krauter (Nov. 30 & Dec. 1 mat.), Anne Larsen (Nov. 30 & Dec. 1 mat.),  
 Caleb Noriega (Dec. 1 eve. & Dec. 2), Julia Ponella (Dec. 1 eve. & Dec. 2),  
 Savannah Sexton (Dec. 1 eve. & Dec. 2), Marni Sirota (Nov. 30 & Dec. 1 mat.),  
 Jordan Stanley (Dec. 1 eve. & Dec. 2), Will Sumner (Nov. 30 & Dec. 1 mat.)

### **The Battle**

Nutcracker ..... Paul Dandridge (Nov. 30 & Dec. 2)  
 Ben Delony (Dec. 1)

Soldiers ..... Christy Berndt, Emily Couper,  
 Maha Elsarrag, Aria Greenberg, Michaela Helm,  
 Laura Honsig (Dec. 1 eve. & Dec. 2),  
 Michelle Kroll, Sará Nemes (Nov. 30 & Dec. 1 mat.),  
 Meredith Pelrine, Callie Rekas,  
 Shaina Rovenstine, Rebecca Tusing, Aileen Zhang

Officers ..... Kate Anderson (Nov. 30 & Dec. 1 mat.),  
 Kaitlin Diller (Dec. 1 eve. & Dec. 2), Stephanie Diller, Hannah Fidler,  
 Rachel Hoffman (Dec. 1 eve. & Dec. 2), Jieun Lee,  
 Rhian Tanner (Nov. 30 & Dec. 1 mat.)

King Mouse ..... Stephanie Tuley\*

\*Alumnus of IU Ballet Theater

## Land of Snow

- Snow Queen ..... Elaine Sinclair (Nov. 30 & Dec. 2)  
Emily Grimshaw (Dec. 1 mat.)  
Demetria Schioldager (Dec. 1 eve.)
- Snow Cavalier ..... Anton LaMon (Nov. 30, Dec. 1 mat., & Dec. 2)  
Benjamin Warner (Dec. 1 eve.)
- Snow Princess ..... Lauren Collier (Nov. 30 & Dec. 2)  
Brittany Balthrop (Dec. 1)
- Snow Flakes ..... Colleen Anthonisen, Carly Baum (Nov. 30 & Dec. 2),  
Samantha Benoit (Dec. 1), Marielle Bingham (Dec. 1), Ivy Chow (Dec. 1),  
Kjersti Cubberley (Nov. 30 & Dec. 2), Kelsey Dick, Anne Duffey,  
Danielle Dyson (Dec. 1), Emily Grimshaw (Nov. 30 & Dec. 2),  
Anja Hoover (Nov. 30 & Dec. 2), Juliann Hyde (Nov. 30 & Dec. 2),  
Lucia Jimenez (Dec. 1), Caitlin Kirschenbaum (Nov. 30 & Dec. 1),  
Megan Liberty, Courtney Ramm (Nov. 30 & Dec. 2),  
Grace Reeves (Nov. 30 & Dec. 2), Elizabeth Rodbell, Jenna Sagraves (Dec. 2),  
Jessica Schachne (Dec. 2), Demetria Schioldager (Dec. 1 mat.),  
Kate Schroeder (Dec. 1), Jennifer Sherry (Nov. 30 & Dec. 1 eve.),  
'Lacy Simpson (Dec. 1), Alison Trumbull (Dec. 1),  
Kimberly Williams (Nov. 30 & Dec. 2), Mary Wroth (Nov. 30 & Dec. 2)

## Intermission

### Act II

## Land of the Sweets

- Angels ..... Olivia Abraham (Nov. 30 & Dec. 1 mat.),  
Cecilia Barnas (Nov. 30 & Dec. 1 mat.), Kasey Berger (Dec. 1 eve. & Dec. 2),  
Catherine Bianco (Nov. 30 & Dec. 1 mat.), Tori Bomba (Dec. 1 eve. & Dec. 2),  
Sara Bredemeyer, Lily Bruce (Nov. 30 & Dec. 1 mat.),  
Arianna Buehler (Nov. 30 & Dec. 1 mat.), Claire Carney (Dec. 1 eve. & Dec. 2),  
Amanda Coleman (Dec. 1 eve. & Dec. 2), Danielle Davila (Nov. 30 & Dec. 1 mat.),  
Alicia DeMars (Nov. 30 & Dec. 1 mat.), Kierstyn Franklin (Dec. 1 eve. & Dec. 2),  
Clarisse Gamblin (Dec. 1 eve. & Dec. 2), Melody Herzig (Dec. 1 eve. & Dec. 2),  
Claire Kim (Dec. 1 eve. & Dec. 2), Lauren Leal (Dec. 1 eve. & Dec. 2),  
Audrey Litten (Nov. 30 & Dec. 1 mat.), Alice Merback (Nov. 30 & Dec. 1 mat.),  
Greta Meya (Nov. 30 & Dec. 1 mat.), Anna Minton (Dec. 1 mat. & Dec. 2),  
Maris Pilgrim (Nov. 30 & Dec. 1 mat.), Maite Rivas (Dec. 1 mat. & Dec. 2),  
Rebecca Shen, Alaina Smith (Nov. 30 & Dec. 1 mat.),  
Hailey Stegemoller (Dec. 1 eve. & Dec. 2),  
Maren Sumner (Nov. 30 & Dec. 1 mat.),  
Reagan White (Dec. 1 eve. & Dec. 2), Angelina Zhang
- Sugar Plum Fairy ..... Ashley Thursby (Nov. 30 & Dec. 2)  
Jenna Sagraves (Dec. 1 mat.)  
Juliann Hyde (Dec. 1 eve.)
- Cavalier ..... Tom Penman (Nov. 30 & Dec. 2)  
Pablo Sanchez (Dec. 1 mat.)  
Paul Dandridge (Dec. 1 eve.)

Attendants . . . . . Samantha Benoit, Danielle Dyson, Demetria Schioldager,  
Jennifer Sherry (Nov. 30 & Dec. 1 eve.)  
Ivy Chow, Caitlin Kirschenbaum, Jennifer Sherry,  
Kimberly Williams (Dec. 1 mat. & Dec. 2)

## Divertissements

**Spanish** . . . . . Lauren Collier & Elliot O'Glasser (Nov. 30 & Dec. 2)  
Lacy Simpson & Benjamin Warner (Dec. 1 eve.)  
Mary Wroth & Vincent Brewer (Dec. 1 mat.)  
with  
Kjersti Cubberley, Kelsey Dick, Heidi Satterthwaite,  
Alison Trumbull (Nov. 30 & Dec. 2) Marielle Bingham,  
Megan Liberty, Courtney Ramm, Alison Trumbull (Dec. 1 mat.)  
Marielle Bingham, Megan Liberty, Heidi Satterthwaite,  
Alison Trumbull (Dec. 1 eve.)

**Arabian** . . . . . Kate Schroeder & Anton LaMon (Nov. 30 & Dec. 1 eve.)  
Danielle Dyson & Anton LaMon (Dec. 1 mat. & Dec. 2)

**Chinese** . . . . . Jenna Sagraves, Kimberly Williams, Vincent Brewer (Nov. 30)  
Samantha Benoit, Demetria Schioldager, Ben Delony (Dec. 1 mat. & Dec. 2)  
Jenna Sagraves, Kimberly Williams, Daniel Morales (Dec. 1 eve.)

**Trepak** . . . . . Ben Delony (Nov. 30 & Dec. 1 eve.)  
Paul Dandridge (Dec. 1 mat. & Dec. 2)  
with  
Paul Dandridge, Pablo Sanchez (Nov. 30)  
Vincent Brewer, Daniel Morales (Dec. 1 mat.)  
Vincent Brewer, Pablo Sanchez (Dec. 1 eve. & Dec. 2)  
and Students of the IU Pre-College Ballet Program  
Aria Greenberg, Meredith Pelrine, Shaina Rovenstine,  
Aileen Zhang (Nov. 30 & Dec. 1 mat.)  
Aria Greenberg, Michelle Kroll,  
Shaina Rovenstine, Aileen Zhang (Dec. 1 eve. & Dec. 2)

**Mirlitons** . . . . . Jessica Schachne (Nov. 30 & Dec. 2)  
Lacy Simpson (Dec. 1 mat.)  
Ava Chatterson (Dec. 1 eve.)  
with  
Samantha Benoit, Danielle Dyson, Demetria Schioldager, Jennifer Sherry (Nov. 30)  
Carly Baum, Kjersti Cubberley, Jennifer Sherry, Kimberly Williams (Dec. 1 mat.)  
Colleen Anthonisen, Kjersti Cubberley, Anja Hoover, Grace Reeves (Dec. 1 eve.)  
Carly Baum, Anja Hoover, Jennifer Sherry, Kimberly Williams (Dec. 2)

**Mother Ginger** . . . . . Quinto Ott

**Mother Ginger's Children** . . . . . Emma Abraham, Kaitlin Albertson (Nov. 30 & Dec. 1),  
Charlotte Butler (Nov. 30 & Dec. 1 mat.), Amy Cohn, Paulita Lara,  
Audrey Litten (Dec. 1 eve. & Dec. 2), Meredith Metz, Katie Moore,  
Aoife O'Neill (Dec. 2), Sommer Schrader

**Waltz of the Flowers**  
Pas de Deux . . . . . Lucia Jimenez & Benjamin Warner (Nov. 30 & Dec. 2)  
Heidi Satterthwaite & Anton LaMon (Dec. 1 mat.)  
Ashley Thursby & Tom Penman (Dec. 1 eve.)  
with Ava Chatterson, Anja Hoover, Heidi Satterthwaite, Lacy Simpson (Nov. 30)  
Brittany Balthrop, Lauren Collier, Emily Grimshaw, Elaine Sinclair (Dec. 1)  
Ava Chatterson, Heidi Satterthwaite, Lacy Simpson, Mary Wroth (Dec. 2)

and  
 Colleen Anthonisen (Nov. 30, Dec. 1 mat., & Dec. 2),  
 Carly Baum (Nov. 30 & Dec. 1 eve.), Marielle Bingham,  
 Ivy Chow (Dec. 1), Kjersti Cubberley (Nov. 30 & Dec. 2), Kelsey Dick,  
 Annie Duffey (Dec. 1 mat. & Dec. 2), Danielle Dyson (Dec. 1 eve.),  
 Juliann Hyde (Nov. 30 & Dec. 2), Caitlin Kirschenbaum (Dec. 1),  
 Megan Liberty, Courtney Ramm (Dec. 1 mat. & Dec. 2),  
 Grace Reeves (Nov. 30 & Dec. 2), Elizabeth Rodbell (Dec. 1),  
 Alison Trumbull, Mary Wroth (Nov. 30 & Dec. 1 eve.)

**Pas de Deux:**

Sugar Plum Fairy ..... Ashley Thursby (Nov. 30 & Dec. 2)  
 Jenna Sagraves (Dec. 1 mat.)  
 Juliann Hyde (Dec. 1 eve.)  
 Cavalier ..... Tom Penman (Nov. 30 & Dec. 2)  
 Pablo Sanchez (Dec. 1 mat.)  
 Paul Dandridge (Dec. 1 eve.)

**Finale** ..... Entire Cast

## Ballet Synopsis

### Act I

The story is set in Vienna in the middle of the 19<sup>th</sup> century. Herr Silberhaus and his wife, along with children, Clara and Fritz, celebrate the holiday festivities with their friends and family. During this Christmas Eve night, the guests and their children rejoice in the magical Christmas atmosphere that Herr Drosselmeyer, Clara’s godfather, brings to the Silberhaus home. He fills the festivities with magical entertainment, dancing dolls, and toys for the children. Herr Drosselmeyer has a special surprise for Clara — a Nutcracker doll. Overjoyed, Clara dances with her new Nutcracker, but her jealous brother, Fritz, damages the Nutcracker. Herr Drosselmeyer fixes it with his magical powers, and after one final dance, the guests leave.

That night, Clara falls into a deep sleep but is woken by giant mice that menace and threaten her. Herr Drosselmeyer protects her and helps her escape. She finds herself back in the living room where, to her amazement, the Christmas tree grows to a giant size and she finds herself in the midst of a huge battle between an army of tin soldiers and the mice. The Nutcracker doll comes to life and duels with the King Mouse. The Nutcracker ultimately rescues Clara from the King Mouse, whom she distracts by throwing her slipper thus saving herself from his clutches. Herr Drosselmeyer takes Clara on a magical journey, the first stop of which is the Land of Snow, presided over by the Snow Queen and her Cavalier.

### Act II

Herr Drosselmeyer then takes Clara to the Land of Sweets, where she is met by the Sugar Plum Fairy and her court of angels. Clara recounts her story of battle with the King Mouse. As a reward, the Sugar Plum Fairy performs her famous dance for Clara and invites her to stay and watch while she is entertained by the many Divertissements who inhabit her kingdom.

## Artistic Staff Biographies



**Michael Vernon, Artistic Director, Choreographer.** Michael Vernon studied at the Royal Ballet School in London with such legendary teachers as Dame Ninette de Valois and Leonide Massine. He performed with the Royal Ballet, the Royal Opera Ballet, and the London Festival Ballet before coming to New York in 1976 to join the Eglevsky Ballet as ballet master and resident choreographer. He was artistic director of the Long Island-based company from 1989 to 1996.

He has choreographed numerous works for ballet companies in the United States and worldwide. Mikhail Baryshnikov commissioned him to choreograph *In a Country Garden* for American Ballet Theatre (ABT). His solo *S'Wonderful* was danced by ABT principal Cynthia Harvey in the presence of President and Mrs. Reagan and shown nationwide on CBS television. He also worked as the assistant choreographer on Ken Russell's movie "Valentino," starring Rudolph Nureyev and Leslie Caron.

Vernon has taught at StepsNYC for many years, working with dancers from New York City Ballet, American Ballet Theater, and many other high profile companies. He is an integral part of the Manhattan Dance Project, which brings NY-style master classes to all regions of the country. He has been involved with the Ballet Program at Chautauqua Institute since 1995, regularly teaches and mentors dancers for Ballet Hawaii in Honolulu, and is the artistic director for Ballet School of Stamford in Connecticut.

Vernon has been company teacher for ABT, Dance Theatre of Harlem, Metropolitan Opera Ballet, and Alvin Ailey Company and School, as well as guest teacher for the Julliard School.



**Richard Bernas, Conductor.** Gramophone Award-winning conductor Richard Bernas is also music consultant at Tate Modern. Events he has developed there are without equivalent in European museums, being gallery rather than concert based. They have included performing Feldman's *Rothko Chapel* and Tallis' *Lamentations* in Tate's Rothko Room, commissioning Rebecca Saunders' *Chroma* for the large Turbine Hall, performing music during such exhibitions as Arte Povera, Surrealism and Brancusi, and collaborations with BBC Radio 3 and the Almeida Festival.

As well as conducting many of the BBC Orchestras and performing extensively in Europe, he has worked with many of today's leading composers. World premieres have varied from Nicholas Maw's *Odyssey* with the BBC Symphony at the Royal Festival Hall to Karlheinz Stockhausen's *Sternklang* in the Berliner Tiergarten, including James Dillon's *Oceanos* for the BBC Proms and a number of ballets for The Royal Ballet at Covent Garden, where he has been a guest for over a dozen years.

Highlights of his varied theatre work include Britten's *Death in Venice* for Scottish Opera; Mozart's *Idomeneo* for the Theatre du Capitole, Toulouse; the Ravel Operas for Opera Zuid, Holland; Britten's *Prince of the Pagodas* at Covent Garden and the MET; Will Tuckett's full staging of Stravinsky's *Soldier's Tale* at ROH2; and the première of Schoenberg's *Pierrot Lunaire* on the main stage at Covent Garden. As well as the Royal Ballet, other dance companies he has worked with include the Paris Opera, San Francisco, Hong Kong and New York City Ballets.

His Decca recording of Turnage's opera *Greek* has recently been re-issued and NMC will re-issue his Virgin recording of Casken's *Golem* (Gramophone Award). LMC have just issued his recording of Satie's cantata *Socrate*. He also conducted the BBC video production of *Greek* which won the Royal Philharmonic Society's Award as best broadcast of the year.

Bernas has given talks on new music, new audiences, and orchestras for the Association of British Orchestras and Westminster University, as well as lecturing for City University and London's Department of Cultural Policy. Recent Tate Modern collaborations have been a three-hour-long John Cage *Musircircus* staged throughout the museum to launch the re-hang of the Abstract collection, a reconstruction of the original performance of *Pierrot Lunaire* for "Kandinsky, the path to abstraction," and curating Alvin Curran's *Maritime Rites*, which was played by over 200 musicians on and around the Thames just outside the museum.

Last season, he returned to Covent Garden for the world premieres of two ballets by Wheeldon (*Nyman*) and McGregor (*Talbot*), as well as works by Hindemith and Schoenberg, and made his debut with the Hong Kong Philharmonic.



**C. David Higgins, Set and Costume Designer** has been designing scenery since 1972, when he began working at the Jacobs School of Music as a master scenic artist. Now a faculty member, he has been designing opera and ballet scenery and costumes across the globe for theaters in the United States, England, Italy, Iceland, and Korea. With over 150 productions to his credit, he has been described as one of America's finest scenic painters by *Opera News* magazine and is best known for his detailed, Italianate painting style.



**Robert O'Hearn, Costume Designer**, earned his bachelor's degree from Indiana University in 1943. He has been a scenic and costume designer for the Metropolitan Opera, Vienna Staatsoper, Vienna Volksoper, Hamburg Staatsoper, New York City Opera, Greater Miami Opera, Houston Grand Opera, Santa Fe Opera, American Ballet Theatre, New York City Ballet, San Francisco Ballet, and Ballet West. He served as professor for the Studio and Forum of Stage Design in New York from 1968 to 1988. O'Hearn has also given guest lectures and classes at Carnegie Mellon, Brandeis, and Penn State University.



**Chun Chi An, Rehearsal Accompanist.** A native of China, Chun Chi An graduated from Beijing Music school in the early 70s. As a principal pianist, he worked with Beijing Central Ballet Company from 1972 to 1982. He came to America in 1982 and has a master's degree in piano performance. From 1982 to 1992, he worked with Ballet West, Richmond Ballet, Cleveland Ballet, and Ballett der Deutschen Oper am Rhein (Germany). As a music director, he has been working with the Ballet Department in the Jacobs School of Music since 1992.



**Doricha Sales, Ballet Mistress.** Doricha Sales received training at the Boston Ballet with founder E. Virginia Williams, as well as at the School of American Ballet and Walnut Hill School of the Arts. She has danced with Boston Ballet II, Boston Ballet, Dance Theater of Florida, Ballet Florida, and Florida Dance Theater. She has been an advocate of arts and education, working as director of ballet for Rochelle School of the Arts, as a dance



representative of the Hawaiian Alliance for Arts and Education, and served on the Committee for Artistic Excellence in Florida. At Indiana University, Sales has been a faculty member since 2001 and is the associate director of the Pre-College Ballet Program. She has two degrees, both of which she obtained at Indiana University: a B.S. in Ballet Performance with an Outside Field in History/Sociology and an M.S. in Ballet Pedagogy and Educational Psychology.



**Irina Ter-Grigoryan, Rehearsal Accompanist.** Irina Ter-Grigoryan received her degrees of piano performance, pedagogy, and accompanist in the former Soviet Union. Ter-Grigoryan served as a faculty member at the Baku State Conservatory and as an accompanist for the Azerbaijan State Theater Opera and Ballet. She was selected from a small pool of musicians to accompany international and regional competitions representing the Soviet Union. During her time in the United States, Ter-Grigoryan has continued her work as an accompanist with the Temple Square Concert Series Recitals in Salt Lake City, UT, the University of Utah, and Ballet West Co., and as a collaborative pianist at DePauw University. Ter-Grigoryan currently holds the position of accompanist and music director with the Indiana University Ballet Department.



**Stephanie Tuley, Ballet Mistress for children.** Stephanie (Lampe) Tuley received dual B.S. degrees in ballet (with high honors) and math (with highest honors) in May 2007. She performed as a guest with the Peoria Ballet in their 2007 productions of *Cinderella*, *Pas de Quatre*, and *Swan Lake Pas de Trois*. While at IU, Tuley performed soloist roles in many ballets, operas, and modern dance shows. She received awards from the Bloomington chapter of the National Society of Arts and Letters in 2004,

2006, and 2007. She has worked as a teacher, ballet mistress, and choreographer for the IU Pre-College Ballet Program since 2004. Prior to attending IU, Tuley graduated with honors from the Interlochen Arts Academy. She has served on the summer faculty of Interlochen Arts Camp since 2005.



**Violette Verdy, Coach for Principal dancers.** Verdy is currently a professor of ballet at Indiana University School of Music. She was a principal dancer with the New York City Ballet for 20 years and an international ballerina with major companies in America and Europe. She is a former artistic director of the Paris Opera Ballet and Boston Ballet. Throughout her career she has taught for many ballet companies and schools, including New York City Ballet, The Royal Ballet, The Paris Opera,

The Australian Ballet Company, The Royal Danish, and, most recently, The Bolshoi Ballet Company, the first outside female teacher invited since 1917. Verdy is also the principal artistic advisor for The Rock School of Ballet, Philadelphia, Pennsylvania.



**Guoping Wang, Ballet Master.** A native of China, Guoping Wang studied ballet at the Ballet Department of the Shanghai Dance School and in the graduate program at the Indiana University Jacobs School of Music. He danced with the Shanghai Ballet Company from July 1980 to October 1991 and joined Ballet Chicago in 1993, performing leading roles with the company through 1995. In 1997, while also a member of the Joffrey Ballet of Chicago, Wang was recognized by the Chicago Dance Community with a Ruth Page Award for Outstanding Dance Achievement. Wang has been on the faculty of the School of Ballet Chicago and a guest teacher and coach for the Indiana University Ballet Theater.

This is Wang's third year as a full-time faculty member at IU.

## Indiana University Ballet Theater (IUBT) Featured Dancers



**Brittany Balthrop (Snow Princess, 12/1 mat. & eve.)** is a third-year senior from Jackson, MS, where she trained at Ballet Mississippi under the direction of David Keary. Balthrop is majoring in Ballet with an outside field in Kinesiology and minors in Art History and Biology. During the summers, she has studied at The American Ballet Theater in Alabama and Detroit, North Carolina School of the Arts, and, on scholarship, with Idyllwild, Kansas City Ballet, and the International Dance School. At IU, Balthrop has performed as the Stepmother in *Cinderella*, as well as in *The Nutcracker*, *Winds from the South*, *Paquita*, *Brandenburg IV* and *Manon*.



**Vincent Brewer (Lead Spanish, 12/1 mat.)** trained at the Cantarella School of Dance in Pittsfield, MA. He attended the Boston Ballet and Miami City Ballet summer programs on full scholarship. In 2005 and 2006, he was invited to dance the roles of Spanish and Chinese in the Albany Berkshire Ballet's (ABB) annual *Nutcracker* tour. With ABB, he danced in Phillip Jerry's *Our Town*, Mary Giannone Talmi's *Nocturnes*, and Madeline Cantarella Culpo's *Rockwell Suite*. Brewer is pursuing a Bachelor of Science in Ballet Performance with an Outside Field in Anthropology and a minor in French. He is the recipient of the Dean of Music Scholarship and a Faculty Award.



**Ava Chatterson (Lead Mirliton, 12/1 eve.)** trained at the Flint School of Performing Arts for 13 years, six of which she performed with the Flint Youth Ballet. Chatterson attended the Joffrey Midwest Workshop (on scholarship), the Orlando Ballet School Summer Intensive, and performed in Austria at the Young Tanzsummer Festival. A junior, Chatterson has performed in numerous IUBT productions, most notably as a Soloist in *Napoli Divertissements*, *Les Sylphides*, *Brandenburg IV*, and as a Stepsister in *Cinderella*.



**Lauren Collier (Snow Princess & Lead Spanish, 11/30 & 12/2)** is a senior pursuing a Bachelor of Science Degree in Ballet Performance with an Outside Field in Kinesiology. She began her ballet training in Oklahoma City and continued with many schools, including the Harid Conservatory, School of Alberta Ballet, and the National Ballet School of Canada. Summer studies include scholarships at the Tulsa Ballet Summer Workshop and the Pacific Northwest Ballet School. Collier is the recipient of the Jacobs School of Music Dean's Award and Kenneth C. Whitener Award. She is also a member of Huttons Honors College, National Society of Collegiate Scholars, and Kappa Alpha Theta Women's Fraternity. Featured roles with IUBT include Leads in *Glassworks* (Fall Ballet 2004) and *Winds from the South* (world première), Soloist roles in *Napoli Divertissements*, *Screemin' Meemies*, and *Isadora Dances*, as well as Dewdrop Fairy and Snow Queen in *The Nutcracker* (2005) and Godmother in *Cinderella*.

**Paul Dandridge (Trepak, 12/1 mat. & 12/2; Cavalier 12/1 eve.)** was introduced to dance when his fourth grade class participated in Minds in Motion, a pilot program through Richmond Ballet modeled after Jacques d'Amboise' National Dance Institute. He later entered the School of Richmond Ballet on full scholarship and recently completed the Trainee program. Dandridge, a freshman Dean's Scholarship recipient pursuing a Bachelor of Science in Ballet Performance with an Outside Field in Physical Therapy, made his IUBT debut as Lead in *Les Sylphides* and Soloist in *Brandenburg IV* (world première) earlier this fall.



**Benjamin Delony (Trepak, 11/30 & 12/1 eve.)** a native of Baton Rouge, LA, began his training with Marianne Hebert and Madalyn Montegudo, finishing out his pre-college dancing with the Baton Rouge Ballet Theater. He has been accepted into intensive programs at Houston Ballet, Nashville Ballet, and the Joffrey Workshop, and has attended programs at Ballet Austin and the Harid Conservatory. His original choreography has been performed by the Baton Rouge Ballet Theater and presented at the Louisiana Alliance for Dance Festival. A sophomore, Delony has performed soloist roles in Jacques Cesbron's *Screemin' Meemies*, *Cinderella*, and *The Nutcracker*, and has danced in Balanchine's *Allegro Brillante*. He was last seen in the recreation of Vaslav Nijinsky's *L'Après-midi d'un Faune*, as well as Michael Vernon's *Brandenburg IV*. He is pursuing an outside field in business alongside his ballet degree.



**Christina Dragnea (Clara, 12/1 mat. & 12/2)**, born in Paris, France, began training with the IU Pre-College Ballet Program at age six. The daughter of IU faculty members in the sciences, Dragnea pursues varied interests outside of dance, including writing, reading, singing, and participating in IU Young Pianists under Karen Taylor. The 11-year-old is a sixth grader at University Elementary and this marks her sixth year dancing in IUBT's *Nutcracker* (Angel, Ginger Child, Clara's Friend). She also performed in *Isadora Dances* (Fall Ballet 2007). Dragnea has been trained primarily by Doricha Sales in the IU Pre-College Ballet Program.

## Scholars Inn Gourmet Cafe & Wine Bar



**Winner!**  
Bloomington Chef's Challenge  
Scholars Inn Chef - Jake Brenchley



Scholars Inn  
Signature Aged Filet

717 North College  
(812) 332-1892



**Danielle Dyson (Arabian, 12/1 mat. & 12/2)** began dance training at the age of 13 at the School of the Salt Creek Ballet in Westmont, IL. As a member of the Salt Creek Ballet Company, Dyson performed leading roles in *Giselle*, *The Nutcracker*, *Sleeping Beauty*, and *Paquita*. She was an apprentice with the professional modern dance company RASA Dance Chicago from 2005 to 2006, and attended Boston Ballet's Summer Dance Program in 2007. Dyson is a recipient of the Presidential Arts Scholarship from George Washington

University and is a National Collegiate and Hudson Holland Scholar.



**Emily Grimshaw (Snow Queen, 12/1 mat.)** is a junior Ballet major pursuing an outside field in Pre-Medicine. She trained under Tanja Tuzer at Tuzer Dancercenter in Richardson, TX, and with the Kirov Academy in Washington, DC. She also participated in the Bartholin International Ballet Seminar in Copenhagen, Denmark for two years. The second year she was one of five dancers given full scholarship. Her distinctions include a merit scholarship from the Jacobs School of Music, the Burnett/Masters

Scholarship from the Hutton Honors College, the Fred Kelley Scholarship from the Dallas Dance Council, and membership in Delta Gamma Women's Fraternity, and Phi Eta Sigma and Alpha Lambda Honors Societies. While at IU, Grimshaw has performed as a Soloist in *Fire of Life* and *Les Sylphides*, as Arabian in *The Nutcracker* and The Orient in *Cinderella*, and participated in a master class with Violette Verdy.



## When the market gets tough, a good soldier doesn't crack.

Successful investing requires the courage to soldier through challenging times. Find out how a financial advisor may help you devise strategies for changing market conditions and long-term success. Call Malcolm Webb at 812-323-0427 for a complimentary portfolio review.

TAYLOR  WEBB.

Call 812-323-0427.

*Invest wisely.*



Investment Advisory Services offered through American Portfolios Advisors, Inc. (RIA). Securities offered through American Portfolios Financial Services, Inc., member FINRA, SIPC, MSRB. Supervisory office: 205 N. College Ave., Suite 710, Bloomington, IN 47404, ph. 812-336-1005.



**Juliann Hyde (Sugar Plum Fairy, 12/1 eve.)** is a sophomore at Indiana University, where she is currently studying Ballet Performance with an Outside Field in Exercise Science. Hyde has been dancing for 13 years and has attended many summer dance intensives, such as Boston Ballet, The Rock School and New York State Summer School of the Arts in Saratoga, NY. Hyde, most recently seen in IUBT's *Le Spectre de la Rose*, is a member of Alpha Lambda Delta Honor Society and has been awarded her Royal

Academy of Dance Solo Seal.



**Lucia Jimenez (Flower pas de deux, 11/30 & 12/2)** born in Bogotá, Colombia, began studying ballet after her family settled in south Florida. She trained with Magda Auñón until receiving acceptance into the Harid Conservatory in 2001. Additionally, she has attended summer programs on scholarship with Chautauqua, Harid, and Georgia Youth Ballet. She has performed in numerous IUBT productions, most notably as Fairy of Winter in *Cinderella* and in the Prelude variation from *Les Sylphides*. Jimenez, a senior

Ballet major pursuing an outside field in Public Relations, is an IU Faculty Award recipient.



**Anton LaMon (Snow Cavalier, 11/30, 12/1 mat, & 12/2; Arabian; Flower pas de deux, 12/1 mat.)**, a California native, is a sophomore pursuing a Bachelor of Science in Ballet Performance with an Outside Field in Studio Art. Before joining IUBT, LaMon trained with Doricha Sales in the Indiana University Pre-College Ballet Program (Merit Scholarship) and Extensions Performing Arts Academy (CA), and attended the summer programs of Blue Lake Fine Arts Camp (Merit Scholarship) and Debbie

Allen Dance Academy (CA). He returns to IUBT after a semester on scholarship at The Alvin Ailey School (NY). LaMon was a 2007 semi-finalist on the Fox Network television series *So You Think You Can Dance?* and a WNBA Inferno Dancer for two seasons. A former member of the Indiana University African-American Dance Company, LaMon has performed roles with IUBT in *Brandenburg IV*, *Les Sylphides*, *Allegro Brillante*, *Fire of Life*, and *Screamin' Meemies*, as well as Drosselmeyer in *The Nutcracker*. LaMon now works with the IU Pre-College Ballet Program and teaches an undergraduate class for non-majors.



**Elliot O'Glasser (Herr Drosselmeyer, 12/1 mat. & eve.; Lead Spanish Male, 11/30 & 12/2)** trained for four years with Nancy Davis of Pacific Artists Dance Center in his native Portland, OR, and performed with the youth company, Pacific Artists Ballet Theatre. He has attended summer programs in Oregon and trained privately with Calvin Kitten of the Joffrey Ballet of Chicago. A sophomore pursuing a Bachelor of Science in Ballet Performance with an Outside Field in Business and a minor in Spanish,

O'Glasser has performed in *The Nutcracker*, *Cinderella*, and *Brandenburg IV*.



**Tom Penman (Cavalier, 11/30 & 12/2; Flower pas de deux, 12/1 eve.)** graduated from the ballet department of Walnut Hill School in 2005. His summer intensives include Alvin Ailey, Harid Conservatory, San Francisco Ballet, and Juilliard, with additional training at Pinellas County Center for the Arts at Gibbs High School and the Harid Conservatory. Penman has been featured as a Soloist in *Napoli Divertissements* and *Fire of Life*, as well as performing Fritz, the Prince, and

Chinese in *The Nutcracker*, and the Dragonfly in *Cinderella*. Tom is a junior pursuing a Bachelor of Science in Ballet Performance with an Outside Field in Human Resources.



**Jenna Sagraves (Sugar Plum Fairy, 12/1 mat.)**, a native Hoosier, began her ballet training at age nine with Patti Willey at the Terre Haute Academy of Dance, where she continued through high school. She received additional training with Jordan College Academy of Dance (2002-2004), Ballet Internationale (2004-2005), and Russian Ballet Academy of Indiana (2005-2006) in Indianapolis. She also attended summer programs with Boston Ballet, Cincinnati Ballet (on full scholarship), and Ballet Theater Midwest.

She has trained with Irina Kolpakova, Vladilen Seminov, Tatiana Pali, Jennifer Bailey, and Daniel Simmons, among others. In 2004, she danced the role of Clara in Ballet Internationale's *The Nutcracker*, both in Indianapolis and on tour in Los Angeles. She competed in the New York City international finals of the Youth America Grand Prix ballet competition in 2005 in an ensemble and 2006 as a soloist. Sagraves, a sophomore Ballet Major with an Outside Field in Exercise Science, teaches for the IU Pre-College Ballet Program. She is a Jacobs School of Music Faculty Merit Scholarship recipient and member of the National Society of Collegiate Scholars. With IUBT, she appeared in last year's *The Nutcracker* and *Cinderella*, and was most recently featured as a Lead in Michael Vernon's re-staging of *Le Spectre de la Rose*.



**Pablo Sanchez (Cavalier, 12/1 mat.)** is a freshman from Libertyville, IL, where he began his training at the Dance Academy of Libertyville with Lisa Sheppard and Amy Rose. Sanchez furthered his formal training by attending Boston Ballet's Summer Dance Program in 2005, 2006, and 2007 on scholarship. He is pursuing a Bachelor of Science in Ballet Performance with an Outside Field in Communications and Culture and is also a member of the Hudson and Holland Scholars Program. He made his IUBT debut in

Michael Vernon's *Brandenburg IV* this past fall.



**Heidi Satterthwaite (Flower pas de deux, 12/1 mat.)**, born in Indianapolis, moved to Spain with her family when she was two years old. At the age of seven, she began her ballet training in the Spanish Conservatory System, first in Zaragoza, then in Madrid, where she graduated 10 years later. She combined this with academic studies through a public Spanish high school, graduating valedictorian of her class. During the summers, she attended various pre-professional programs with María de Avila, Victor Ullate, Milwaukee Ballet,

and American Ballet Theatre. Her repertory includes neo-classical works by Nacho Duato and Tony Fabre, as well as classical works such as *La fille mal gardée*, *Graduados*, third act of *Raymonda*, the second act of *Giselle*, and *Paquita*. As a sophomore at IU, Satterthwaite performed the Prelude in *Les Sylphides*, as well as performed in *Cinderella*, *The Nutcracker*, and *Scream in Meemies*. She is also a member of the Hutton Honors College.



**Jessica Schachne (Lead Mirliton, 11/30 & 12/2)**, a south Florida native, is entering her final year at IU, pursuing a Bachelor of Science in Ballet Performance with an Outside Field in Business. She began her early training under Magda Aunon and later trained more seriously under the direction of Deborah Buttner. Schachne graduated from The Harid Conservatory in 2005, following her acceptance in 2003. She had received summer intensive training from the Washington Ballet, San Francisco Ballet, and The Harid Conservatory. Schachne was a finalist in the American Ballet Competition of Miami Florida and placed in the recent 2007 regional National Society of Arts and Letters competition. She is also a member of the Phi Eta Sigma Honors Fraternity and Alpha Omicron Pi sorority.

**Demetria Schioldager (Snow Queen, 12/1 eve.)** studied at the Westside School of Ballet in California. She received additional training, on scholarship, from many prominent summer programs, including American Ballet Theatre, Pacific Northwest Ballet, School of American Ballet, and San Francisco Ballet. A sophomore, Schioldager has been featured as a Stepsister in *Cinderella*, as well as performing in *The Nutcracker*, *Les Sylphides*, *Brandenburg IV*, and *Don Giovanni*.



**Kate Schroeder (Arabian, 11/30 & 12/1 eve.)** is a senior pursuing a Bachelor of Science in Ballet Performance with an Outside Field in Psychology and a Minor in Business. She trained with Sally Streets at the Berkeley Ballet Theater and attended summer programs at San Francisco Ballet, Alonzo King's LINES Ballet, Miami City Ballet, and American Ballet Theatre. A Faculty Award recipient, she has been seen as the "Fairy of Summer" in *Cinderella*, among other roles. In addition to her

participation in IUBT, Schroeder is a member of Kappa Kappa Gamma Sorority.



**Lacy Simpson (Lead Mirliton, 12/1 mat.; Lead Spanish Female, 12/1 eve.)** is a Ballet major also pursuing a Gender Studies outside field and an Art History minor. She is a junior with a Faculty Merit Scholarship and member of the Hutton Honors College, National Scholars Honor Society, and Phi Eta Sigma Honors Fraternity. A graduate of the Virginia School of the Arts, Simpson has attended summer programs on scholarship with BalletMet, Ballet Austin, Boston Ballet, and Houston Ballet. Prior to her acceptance into

IUBT, she has danced with Boston Ballet and the Chautauqua Ballet Company.

*biographies continue on next page*



**Bloomingfoods**

3220 East Third Street • 812-336-5400  
 419 East Kirkwood Avenue • 812-336-5300  
 316 West Sixth Street 812-333-7312

Your locally-grown co-op since 1976



**Senior Living Community  
 &  
 IU Jacobs School of Music**

Two of the things that make  
 Bloomington so special

(812) 332-2355



**Elaine Sinclair (Snow Queen, 11/30 & 12/2)** is a senior Ballet major pursuing an outside field in Biology with a minor in Chemistry. A Richmond, Virginia native, she studied at the Richmond Ballet for 11 years, her final year as a trainee. She attended summer programs at the Richmond Ballet, Central Pennsylvania Youth Ballet, San Francisco Ballet, American Ballet Theatre (NYC), and the Harid Conservatory. Sinclair, a former high school valedictorian, continues to distinguish herself academically and is a member of the Hutton Honors College and Phi Eta Sigma National Honors Society. Her featured IUBT performances include Soloist in *Cathedral* (Fall Ballet 2006), Arabian and Snow Queen in *The Nutcracker*, and the Fairy of Summer in *Cinderella* (Spring Ballet 2007). She has also been seen on stage in *Glassworks*, *Winds from the South*, *The Final Pointe*, *Napoli Divertissements*, *Paquita*, and *Brandenburg IV*.



**Ashley Thursby (Sugar Plum Fairy, 11/30 & 12/2; Flower pas de deux, 12/1 eve.)** is from Richmond, MO, and trained at the Kansas City Ballet, where she was placed on full scholarship after her first summer of training and continued in that capacity until joining the company as a student apprentice. With the Kansas City Ballet, she performed in *A Midsummer Night's Dream* as a fairy, in *Giselle* as a wili, and numerous roles, including Chinese, in *The Nutcracker*. Thursby also performed with Ballet West's touring production of *Sleeping Beauty*. During the summers, she has trained at Jillana, San Francisco Ballet School (scholarship three years), School of American Ballet, and Alonzo King's Lines Pre-Professional Program in San Francisco (on scholarship). Thursby is a third-

From the company that brought you *A Year With Frog and Toad...*  
**CARDINAL STAGE COMPANY**  
 and Irwin Union Bank present

# Oliver!

A holiday musical for the whole family.

**MUSIC, LYRICS, AND BOOK BY**  
**LIONEL BART**

PRODUCED FOR THE BROADWAY STAGE BY  
**DAVID MERRICK AND**  
**DONALD ALBERY**

BASED ON *OLIVER TWIST*  
 BY CHARLES DICKENS

**December 21 – 31**  
**BUSKIRK-CHUMLEY THEATER**

TICKETS: SUNRISE BOX OFFICE, (812) 323-3020  
 OR AT [WWW.BLOOMINGTONARTS.INFO](http://WWW.BLOOMINGTONARTS.INFO)

ALSO AT BLOOMINGFOODS EAST & NEAR WEST  
[WWW.CARDINALSTAGE.ORG](http://WWW.CARDINALSTAGE.ORG)

Season Sponsor  
 Irwin Union Bank



year senior pursuing a Bachelor of Science in Ballet Performance with an Outside Field in Journalism and is the recipient of the Dean's Award, an Undergraduate Grant, and a Friends of Music Scholarship. While at IUBT, she has performed numerous roles, most memorably in the Valse variation in *Les Sylphides* and as Clara in Jacques Cesbron's *The Nutcracker*.



**Maxmillian Tortoriello (Herr Drosselmeyer, 11/30 & 12/2)**, a sophomore ballet major, began training at the Judith Svalander School of Ballet when he was seven years old. Tortoriello comes to Indiana University after training with the Pittsburgh Ballet Theater's Graduate Program for two years. He is pursuing a Bachelor of Science in Ballet Performance with an Outside Field in Fine Arts. This is Tortoriello's debut performance with IU Ballet Theater.



**Benjamin Warner (Snow Cavalier, 12/1 eve.; Flower pas de deux, 11/30 & 12/2)** is a freshman who graduated from the Walnut Hill School in Natick, MA. He has been pursuing dance seriously for two years and has attended the summer program of San Francisco Ballet on full scholarship. Warner is pursuing a Bachelor of Science in Ballet Performance and made his IUBT premiere this October in *Brandenburg IV* (world première).



**Mary Wroth (Lead Spanish Female, 12/1 mat.)** began her training at the Frederick School of Classical Ballet in Frederick, MD, under the direction of Joyce Morrison. She attended the Miami City Ballet Summer Intensive for two years and was named a Maryland Distinguished Scholar for Excellence in the Arts. Wroth is in her third year at IUBT, pursuing a Bachelor of Science in Ballet Performance with an Outside Field in Business. She is also the recipient of The Friends of Music Scholarship and an instructor for the IU Pre-College Ballet Program.



**Sarah Young (Clara, 11/30 & 12/1 eve.)**, a daughter of Jacobs School of Music professors Christopher Young and Brenda Brenner, began training with the IU Pre-College Ballet Program at the age of three in Creative Movement Level B1. Now 11, Young is a sixth grader at University Elementary who, in addition to dancing, is an equestrian and avid reader. This is her fifth year to perform in IUBT's *The Nutcracker* (Angel, Ginger Child, Clara's Friend). Sarah also performed as an Hour in *Cinderella* (2005 world première) and *Isadora Dances* (Fall Ballet 2007). Young has been trained primarily by Doricha Sales in the IU Pre-College Ballet Program.

## University Orchestra

### *Violin I*

Liesl Schoenberger  
Stanislav Pronin  
Rodelyn Lipumano  
Federico Nathan  
Alexander Martin  
Hitomi Nishina  
Sophie Bird  
Hyo Jin Kim  
Bo Young Hyun  
Andrew Giordano  
Elyse Gellert  
Margaret Hite  
Jordan Fletcher  
Brecklyn Smith

### *Violin II*

Joseph Rousos-Hammond  
Khai-Ern Ooi  
Mallory Hamm  
Kyung Won Kim  
Sarah Wangberg  
Mark Sliva  
Ashley Korak  
Jose Arango  
Jordan Goldklang  
Alexander Hanthorn  
Shawn Spicer

### *Viola*

Leah Kovach  
Emilee Newell  
Neil Zundel  
Emily Williams  
Erica Zappia  
Nicole Atkinson  
Dashiel Nesbitt  
Josiah Coe  
Zara Ahmad-Post  
Avery Bouchard

### *Cello*

Kevin Kunkel  
Alvaro Martin  
Kathleen Tertell  
Edward Song  
Daniel Erickson  
Benjamin Chen  
Rebecca Bartelt  
Kelly Motz  
Allegra Montanari  
Cora Phillips  
Michael Simmons  
Heather Bryan

### *Bass*

John Priester  
Brian Johnson  
Peter Debelak  
David Schumm  
Di Wang  
Benjamin Beggs  
Erik Deddens  
James Sullivan

### *Flute*

Alan Tomasetti  
James Romeo, *Piccolo*  
Leighann Daihl, *Piccolo*

### *Oboe*

Youn Joo Lee  
Cynthia Barbanera  
Heather Shelley,  
*English Horn*

### *Clarinet*

Krista Weiss  
Emily Hutchinson  
Cody Grabbe, *Bass*

### *Bassoon*

Jung-Tzu Lin  
Vanessa Davies

### *Horn*

Madison Roberts  
Erin Yoder  
Stanley Spinola  
Zachary Jakubiak  
Danielle Kuo-Leblanc

### *Trumpet*

Michael Scanza  
Alessandro Ghidotti

### *Trombone*

Andrew Bednarz  
Jon Houghtling  
Evan Tweed, *Bass*

### *Tuba*

Uros Kosir

### *Timpani*

Paul Walker

### *Percussion*

Will Reno  
Emily Saltz  
Jake Harpster

### *Harp*

Grayson Holland  
Kate Mullins

### *Celesta*

Sarah Gibson

### *Orchestra Manager*

Katarzyna Bugaj

### *Orchestra Set-Up*

Leah Kovach  
Dashiel Nesbitt

### *Librarian*

Laurie Lake

## Women's Chorus

Gerrica Arroyo	Shina Ellingson	Jasmine Ng
Mara Arvin	Rebecca Frazin	Susan Notess
Megan Beus	Courtney Hanes	Lisa Runion
Roma Bose	Quing Lua Lao	Erin Sieg Tucker
Yau Cheng	Soobin Lee	Allison Stake
Adrianna	Kathryn Leemhuuis	Amelia Upton
Christmas-Rutledge	Kara Lillwitz	Sara Waters
Da Woon Chung	Sol Lim	Megan Winstead
Leslie Clarke	Jiye Min	Elisabeth Wurm
Nancy Coner	Cassandra Montgomery	Briana Zielinski

## Student Production Staff

Chorus Master .....	Rachel Dickey
Children's Rehearsal Assistants .....	Ivy Chow, Anja Hoover, Anton LaMon, Elaine Sinclair, Ashley Thursby, Mary Worth
Head Deck Supervisor .....	Jeff Cierniak
Head Fly Person .....	Marc Black
Deck Supervisors .....	Kate Roseman, Amelia Williams
Stage Supervisor .....	Kelly Cochran
Head Deck Electricians .....	Patrick Dagley, Carrie Reading
Light Board Operator .....	Greg McCracken
Props Master .....	Adam Svoboda
Paint Assistants .....	Adonis Abuyen, Danré Strydom, Alessandro Ghidotti
Paint Crew .....	Cinthia Alireti, Lydia Comer, Skylar Delk, Abigail Haler, Briana Haler, Rachel Kremidas, Jessica Longhi, Eva Mahan-Taylor, Lisa Maydwell, Nolan Moss, Maristella Patuzzi, Elisabeth Sobieski, Matthew Warming, Kyung Ook Kim
Deck Crew .....	Karimah Aziz, Andy Chislett, Paula Covey, Mark Davies, Tyler DeLong, Adrienne Dunlap, Kristin Emge, Nicole Frank, Ashley Gant, Kelly Glyptis, Michael Groenewegen, Scott Hutchins, Sara Landrey, Tara Lotstein, Adam Mills, Andrew Neel, Sam Pennington, Ben Powell, Lauren Polaski, Gilbert Primeau, Andrew Shaw, Justin Searle, Adam Svoboda, Eric Svoboda, June Tomastic, Michael Woods, Nicole Worobey
Costume Assistants .....	Kelly Holterhoff, Emily Solt, Meghann Vaughn
Costume Crew .....	Caitlin Andrews, Leslie Delk, Kate Darning, Molly Fetherston, Mariam Fitzgerald, Steven Hrycelak, Joseph Kloppenberg, Darren Miller, Maryam Noorzad, Sara Radke, Erica Satterthwaite, Audrey Snyder, Tony Webb, Amy Wehrlac, Max Wier
Assistant House Managers .....	Kenneth Pereira, Josh Whitener

## The Importance of Friends

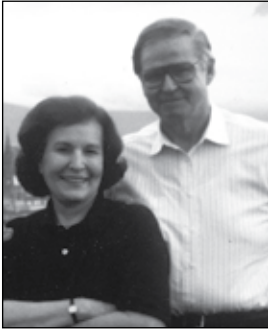

Indiana University and the city of Bloomington have always held a special place in the hearts of the Creek family. “We are blessed to live in a community that offers so much and is so supportive of the arts,” says Dr. Jean Creek, Professor of Clinical Medicine at Indiana University.

After completing his army service in 1955, Jean and his wife Donna came to Bloomington, where he established a very successful family medical practice. During his 14 years in the private sector, he also served as a student health service and athletic physician for Indiana University. Jean co-founded Bloomington’s Internal Medicine Associates, Inc. (IMA) in

1970. He was appointed as Professor of Medicine at Indiana University in 1980.

Donna, who passed away in May this year, worked for many years as a registered nurse and volunteered for several organizations in the community, including the Bloomington Chapter of the Red Cross and Wonderlab. She was also an active board member of the Jacobs School’s Society of the Friends of Music.

“Donna and I loved music,” recalls Jean, “We would be at the Jacobs School for a performance at least once a week. In fact, before Donna and I were married, I remember buying her a ‘45’ record player just so she could listen to music at home!”

Jean and Donna’s daughter, Teresa, recalls that music was always central to their family life. “To my parents, learning to play an instrument is just as important as reading and writing,” she said. Like many families, Jean will attend IU Ballet Theater’s new production of *The Nutcracker* with his children and grandchildren. “It is part of our family tradition,” says Teresa, “music brings everyone together and we look forward to the performance each year.”

Donna and Jean recognize the university’s increasing reliance on financial support from private donors and had discussed their desire to establish a scholarship that would benefit Jacobs School of Music students. “In our day as students, fees were as little as \$44 each semester,” he said. While they have enjoyed supporting the Jacobs School through the Friends of Music Guarantor Program, they felt that they now wanted to do more. “Our lives have been fortunate and we are pleased to support those who study at the school.”

To make this possible, Jean recently established the *Donna and Jean Creek Scholarship in Voice* and the *Donna and Jean Creek Scholarship*. These new endowments qualify for Indiana University’s *Matching the Promise* campaign and will receive a one-to-one match on the income they derive in perpetuity. As a result, the Jacobs School is able to reach further in its efforts to provide the best possible education to the most deserving and talented students world-wide.

“If I were to sum up my parents’ philosophy,” says Teresa, “it would be that they wish to provide others with an opportunity to realize their own individual gifts and potential—whatever they may be.”

We are sincerely grateful to the Creek family for their friendship and ongoing support of the Jacobs School, Indiana University, and the Bloomington community.

# Dean's Circle

The Indiana University Jacobs School of Music Dean's Circle includes individuals dedicated to making a difference in the cultural life of our nation. These gifts of opportunity capital support the areas of greatest need, including financial aid, faculty, academic opportunity, and visiting artists.

## Visionary Members

Dr. and Mrs. Gary J. Anderson

Jack and Pam Burks

Dick and Ruth Johnson

## Strategic Members

Jay and Karen Goodgold

## Supporting Members

Bob Barker and Pat Fell-Barker  
William and Katherine Estes

Craig and Missy Gigax  
Ellen and Paul Gignilliat

Del and Letty Newkirk  
Donald G. Sisler

## Contributing Members

Susan and Kurt Alexander  
Steve and Susan Backer  
Olimpia Barbera  
Connie Kramer Bash  
Dr. F. Dale and Linda Bengtson  
Carl and Lois Brehm  
Laura Bornholdt  
Dr. William and Anita Cast  
Tony and Josie Cirono  
Helen Clouse  
John and Carol Cornwell  
William and Marion Crawford  
Danny and Patty Danielson  
Jim and Cheryl DeCaro  
D. Michael Donathan  
Clarence and Judith Doninger  
John and Beth Drewes  
Jack and Stephany Dunfee  
D. Kim and Jane Dunnick  
Frank Edmondson  
Tom and Ellen Ehrlich  
Judith Feldpausch  
James D. Fitzpatrick  
Richard Ford  
Barry Gellers

Frank Graves  
W. Michael and  
Maureen Gretschal  
Rusty and Ann Harrison  
Ross Jennings  
Jeffrey Jepsen  
Ted Jones and  
Marcia Busch-Jones  
Ken and Linda Kaczmarek  
Tom and Gail Kasdorf  
Arthur Koch and Stine Levy  
George and Cathy Korinek  
Drs. Monika and Peter Kroener  
Dr. Thomas and Theresa Kulb  
James and Katherine Lazewitz  
Dennis and Judy Leatherman  
Charles and Zelda Leslie  
Hon. P.A. Mack  
Jeanette Marchant  
Darby McCarty  
Phyllis and Jerry McCullough  
John and Geraldine Miller  
Terry and Sara Miller  
Jim and Jackie Morris

Dale and Cynthia Nelson  
Joan Olcott  
Dr. Herbert Parks  
Mark and Ora Pescovitz  
Gary and Christine Potter  
Kenneth and Debra Renkens  
Edward and Lois Rath  
Gwyn and Barbara Richards  
Dr. James and Mary Alice Rickert  
Clay and Amy Robbins  
Edward Ronco and  
Donna Fambrough Ronco  
Richard Searles  
Harold and Jeanette Jung Segel  
Randy Shekman and  
Nancy Walls Shekman  
Jefferson Shreve  
Dr. Frederic and Roberta Somach  
Dr. W. Craig Spence, Jr.  
John and Jane Spencer  
Dr. Mark Sudeith  
Mark and Beth Taylor  
Randall and Marianne Tobias  
Charles H. Webb, Jr., D.M.  
David L. Wicker, M.D.

# Leadership Circle

Members of the Leadership Circle have each contributed gifts of \$100,000 or more to the Indiana University Jacobs School of Music. We gratefully acknowledge the following donors whose generosity helps the school reach new heights and build a sound financial framework for the future.

## More than \$1,000,000

The Estate of Barbara M. Jacobs  
Dorothy Richard Starling Foundation  
Cook Incorporated  
David H. Jacobs, Jr.

Jack and Linda Gill  
Col. and Mrs. Jack I. Hamlin  
The Estate of Ione B. Auer

The Estate of Mrs. Juana Mendel  
The Estate of Clara L. Northacksberger  
Robert R. O'Hearn  
Krannert Charitable Trust

## **\$500,000 - \$1,000,000**

DBJ Foundation  
Maidee H. Seward  
The Estate of Ms. Juanita M. Evans

The Estate of Eva M. Heintz  
W. W. Gasser and Mary Kratz Gasser  
Leonard Phillips and Mary Wennerstrom  
Ann & Gordon Getty Foundation

Arthur R. Metz Foundation  
Dr. and Mrs. Richard Bradford  
Jack and Pamela Burks

## **\$250,000 - \$499,999**

The Estate of Wilfred C. Bain  
Charlotte Reeves  
The Estate of David H. Jacobs  
John and Marilyn Winters  
Murray and Sue Robinson  
The Estate of Nina Neal  
Paul and Cynthia S. Skjodt  
Deborah J. Simon  
The Estate of Emma B. Horn  
Mr. and Mrs. David E. Simon

Mr. and Mrs. Melvin Simon  
The Estate of Herman B Wells  
The Estate of Mrs. Lucille de Espinosa  
The Presser Foundation  
The Estate of Alvin M. Ehret  
Olimpia F. Barbera  
The Estate of Sylvia F. Budd  
Beatrice P. Delany Charitable Trust  
Irwin-Sweeney-Miller Foundation  
The Estate of Angeline M. Battista

IBM Corporation  
Christel DeHaan Family Foundation  
Mr. and Mrs. Rudolph Rasin  
Dr. and Mrs. Jamey Aebersold  
Richard E. Ford  
Thomas and Ellen Ehrlich  
Jeanette C. Marchant  
The Estate of Lee E. Schroeder  
Yatish Joshi and Louise Addicott  
Mr. Herbert Simon

## **\$100,000 - \$249,999**

The Estate of Frances A. Brockman  
Randall and Marianne Tobias  
The Estate of Mavis M. Crow  
Bill and Brenda Little  
Fred and Arline J. Simon  
The Estate of Mr. and  
Mrs. Eugene Knapik  
The Estate of Margaret E. Miller  
The Estate of Robert A. Edwards  
Joan & Marvin Carmack Foundation  
Betty Myers Bain  
Lilly Endowment Inc  
The Estate of Jean P. Nay

Eva Sebok  
Penn Asset Equity LLC  
Mag Cole Russell and  
Steve Russell  
Artur Balsam Foundation  
The Estate of Robert D. Aungst  
Cole & Kate Porter Memorial Grad  
Fellowship in Music Trust  
Doug and Margaret Strong  
Ellen and Paul Gignilliat  
The Estate of Ursula Apel  
The Estate of Jascha Heifetz  
The Estate of Margaret H. Hamlin

Brabson Library & Education Foundation  
Smithville Telephone Company  
Georgia Wash Holbeck Living Trust,  
Robert J. Harrison, Trustee  
The Estate of William D. Rhodes  
William Rhodes Foundation  
David and Neill Marriott  
Kenneth C. Whitener, Jr.  
Ford Meter Box Foundation Inc  
Mrs. Esther R. Collyer  
Harold R. Janitz  
The Estate of Dorothy Rey  
Fred C. Arto

# Individual, Corporate, and Foundation Supporters

The Jacobs School of Music wishes to recognize those individuals, corporations, and foundations who have made contributions to the school between September 1, 2006, and September 1, 2007. Those listed here are among the Jacobs School's most interested and involved benefactors and it is their outstanding generosity that enables the IU Jacobs School of Music to continue to be the finest institution of its kind in the nation.

## **Individuals Over \$100,000**

The Estate of Barbara M. Jacobs  
David H. Jacobs, Jr.  
W. W. Gasser and Mary Kratz Gasser  
Yatish Joshi and Louise Addicott  
Dr. and Mrs. Gary J. Anderson  
Col. Jack I and Mrs. Hamlin  
The Estate of Lucille Espinosa

## **\$50,000 - \$99,999**

Louis and Deborah Moench

Leonard Phillips and Mary Wennerstrom

Hon. P. A. Mack

## \$20,000 - \$49,999

Gayl and Beverly Doster  
Mag Cole Russel and Steve Russell

Robert and Sara LeBien

Steven L. Stevens  
Eva Sebok

## \$10,000 - \$19,999

Steve Houghton  
Olimpia F. Barbera  
Dick and Ruth Johnson

Arline J. Simon  
Fred Simon

Denis Sinor  
Andre Watts  
Hank J. Bode and Susan Cartland-Bode

## \$5,000 - \$9,999

The Estate of Virginia M. Abec  
The Estate of Pharis M. Allen  
Leland Caulfield and Eleanor Fell  
Mark Dankel

M. A. Gilbert  
Jay and Karen Goodgold  
Ruth D. Houdeshel

Monika and Peter Kroener  
Robert J. Waller and Linda Bow  
Allen and Nancy White  
John D. Winters

## \$1,000 - \$4,999

Steen and Eva Andersson  
Steve and Susan Backer  
F. Dale and Linda Bengtson  
Laura A. Bornholdt  
Mildred J. Brannon  
Carl and Lois Brehm  
The Estate of Frances A. Brockman  
J. Peter Burkholder  
Yang and Margaret Chen  
Helen G. Clouse  
William and Marion Crawford  
Royden Cullinan and Phyllis Thornton  
Donald and Patricia Danielson  
James and Cheryl DeCaro  
Jay and Jacqueline Dickinson  
D. Michael Donathan  
Nile and Lois Dusdieker  
Frank K. Edmondson  
Thomas and Ellen Ehrlich  
Judith B. Feldpausch  
James D. Fitzpatrick  
Lincoln Foster  
Edward and Mary Fox  
Brent Gault  
Barry S. Gellers  
Ellen and Paul Gignilliat

Frank C. Graves  
W. Michael and Maureen Gretschel  
John and Rita Grunwald  
David C. Hall  
Rusty and Ann Harrison  
The Estate of Bernhard C. Heiden  
Harry F. Houdeshel  
Marc Houdeshel and Ann Fairhurst  
Nancy O. Hublar  
Chester Hublar  
Robert J. Hublar  
Cecelia Hublar  
Fred and Nancy Isaacs  
Ross S. Jennings  
Jeffrey S. Jepsen  
Kenneth and Linda Kaczmarek  
Thomas and Gail Kasdorf  
George and Cathy Korinek  
Thomas and Theresa Kulb  
James and Katherine Lazerwitz  
Charles and Zelda Leslie  
Jeanette C. Marchant  
Edward N. Martin  
Barney and Kelda Maynard  
Michael McCraw  
Terry and Sara Miller  
John and Jo Miller

John and Geraldine Miller  
James and Jacqueline Morris  
Joan C. Olcott  
Paul and Carole Page  
Herbert E. Parks  
George E. Powell  
Ellen M. Rainier  
Edward and Lois Rath  
Gwyn and Barbara Richards  
John and Dora Ryan  
Randy Schekman and Nancy Walls  
Lee E. Schroeder  
Richard C. Searles  
Harold and Jeannette Segel  
Lorraine E. Sirucek  
Donald G. Sisler  
Linda Strommen  
Ellen Strommen  
Mark A. Sudeith  
Randall and Marianne Tobias  
Giorgio and Monte Tozzi  
Charles H. Webb  
David L. Wicker  
Guntram Wolf  
Laura S. Youens-Wexler  
Mimi Zweig

## \$500 - \$999

Charles and Margaret Athey  
Mark and Mary Bauman  
Frederick and Beth Behning  
Edward R. Bialon  
Karen M. Boston-Wright  
Roberta Brokaw  
Thomas and Katherine Brunner  
Eleanor J. Byrnes  
Aaron K. Calodney  
Richard and Judith Carl  
Byrum E. Carter  
Beth P. Carter  
Leland and Eleanor Caulfield  
Gary and Terri Chepregi  
Jeffrey Cohen and Lucie Robert  
J. Neal Cox  
Kathryn M. Davidson  
Phillip A. Ferguson  
E. Irene Gallas and Frances Zweig  
Doris A. Greenough  
Norman R. Gregory

Pamela C. Griffel King  
Jean-Louis Haguenuer  
Alan J. Harris  
Thomas and Jan Healy  
Jerome and Lucinda Hey  
William and Karol Hope  
Philip and Carol Huffman  
Victoria M. Huntington  
Karen L. Klages  
Wenyi Kurkul  
Adrienne R. Lawrence  
Carl and Martha Lenthe  
Eric and Rebecca Lightcap  
Warren E. Loomis  
Richard and Geraldine Markus  
Patrick and Marianne McCalk  
Cullen H. McCarty  
John and Barbara Morris  
Lawrence and Betty Myers  
James and Carol Orr  
Jeffrey and Susan Pearsall  
Robert and Joy Renshaw

Herman E. Rowlett  
Byuong and Patine Ryu  
Robert and Barbara Sanderman  
Virginia G. Sarber  
Joan E. Schleef  
Harold and Sandra Shevers  
Robert Soreo and Ruth D'Emilia  
Mary L. Stein  
Janis M. Stockhouse  
Beth Stoner  
Mark and Beth Taylor  
Elizabeth J. Thompson  
Susan C. Thrasher  
Robert W. Tolan  
Eric and Rina Turpen  
Gregory M. Wanroy  
Wayne and Rebecca Weaver  
Miriam E. Whaples  
Sarah E. Wroth  
Barrie and Margaret Zimmerman  
Veda H. Zuponicic

## \$250 - \$499

Roy and Janice Applegate  
Brian M. Barnicle  
John and Cynthia Bradford  
John N. Burrows  
David and Margery Byrne  
Verne and Gail Chapman  
Robert and June Chartrand  
Lloyd and Dorinda Chase  
Robert and Marcia Coleman  
William A. Crowle  
Mary W. Davidson  
Joan C. Day  
Lee and Eleanor Dodge  
Richard A. Donn  
Jeremiah and Chelsea Duggan  
Robert and Robin Eatman  
Donald and Lucille Erb  
Jeffrey and Deborah Ewald  
Marilyn R. Flowers  
Roger and Jean Fortna  
Gabriel and Sara Frommer  
Charles L. Fugo

Chi-Keung V. Fung  
Alan R. Goldhammer  
Charles and Ellen Gorham  
Rena L. Goss  
Selma C. Grant  
Reri Grist-Thomson  
Barbara T. Habig  
Stanley and Hilary Hamilton  
Norman L. Hanks  
Sheila Hass  
Lowell and Ruth Hoffman  
Donna Hornbrook  
Roy and Mary Hornyak  
Marcia A. Hughes  
Diane S. Humphrey  
Masanori and Seiko Igarashi  
Wayne and Kristin Jones  
Kenneth and Elyse Joseph  
Lynn A. Kane  
Kathleen Katra  
Philip L. Knoeppel  
Virginia A. Krauss  
Barbara A. Lockard-Zimmerman

Vincent J. Ognibene  
Russell L. Otte  
Jan E. Prokop  
Nancy G. Puckett  
Joann Richardson  
Edward and Donna Ronco  
Clara M. Roubeshush  
Mary L. Sachse  
Monte Schwarzwalder and  
Rebecca Henry  
Varda Shamban  
David and Barbara Sheldon  
Richard E. Sieber  
Jean M. Smith  
Marvin K. Smith  
Karen M. Taylor  
Heidi Thurston  
Gary T. Wedow  
L and Elizabeth Whaley  
Wendy L. Whittemore  
Charles and Helga Winold  
Larry and Joyce Zimmerman

## \$100 - \$249

Lois C. Adams Miller  
Karen D. Adrian  
Sam and Nancy Agres  
James and Deanna Aikman  
Scott Aker and Amy Carmichael  
Shirley T. Alieris  
Stephen and Rebecca Allen  
James A. Allison  
Paula J. Amrod  
Donna K. Anderson  
Ann C. Anderson  
William Aronis and Cheryl Underwood  
Kenneth and Elizabeth Aronoff  
Dawn M. Ashton  
Kimi W. Archason  
James F. Ault  
Helen L. Aylsworth  
Mary K. Aylsworth  
John N. Baboukis  
Barbara B. Baker  
Linda A. Baker  
C. M. Balensuela  
Ronald and Wilma Ball  
Sandra C. Balmer  
Samuel and Janet Baltzer  
Pamela L. Banks  
David Y. Bannard  
John and Patricia Barnes  
Michael R. Barrett  
Patricia W. Barrett  
John and Jean Bart  
Robert R. Bartalot  
Sheila A. Barton  
John and Paula Bates  
Edward and Cynthia Beach  
Jennifer E. Bean  
Tommye L. Beavers  
Ben W. Bechtel  
Euel H. Belcher  
Vincent and Esther Benitez  
Roger and Kathleen Benson  
Daniel and Ann Berenato  
Sharon M. Berenson

Richard and Setsuko Bergstrom  
Mary F. Berk  
Alan Billingsley and Beverly Landis  
David S. Blackwell  
Heinz and Gayle Blankenburg  
Julian M. Blumenthal  
John and Mary Blumenthal  
Timothy Boeglin and Cynthia Reichard  
Alice M. Bogemann  
Joanne V. Bollinger  
Lawrence and Mary Bond  
Francis and Kay Borkowski  
Christopher and Ruth Borman  
Suzanne Boswell  
Leonard P. Braus  
Louise Breau-Bontes  
Edward and Barbara Bredemeier  
Clayton and Pauletta Brewer  
Gilbert L. Bridwell  
Roger Briscoe and Linda Wicker  
Bryce Broughton and  
Vera Scammon-Broughton  
Dorothea M. Brown  
Jeffrey T. Brown  
Steve and Adrienne Brown  
Lawrence W. Browne  
Edward P. Bruenjes  
Susan C. Bucove  
James F. Burchill  
James R. Burke  
Betsy L. Burleigh  
Ann Burns  
Donna A. Burslem  
Doris J. Burton  
Giuliana C. Busch  
Sandra L. Butler  
William and Helen Butler  
David and Kerry Butler  
Bruce A. Cain  
Marc and Jeanne Campbell  
Donald Capparella and Amy Dorfman  
Joseph R. Car  
James A. Carlson

Emily J. Carter  
Linda L. Case  
John P. Cecrle  
Warner and Grace Chapman  
Harriet R. Chase  
Lee A. Chelminiak  
Robert and Gayle Chesebro  
James and Janice Childress  
Timothy W. Chipman  
Matthew Christ and Sophia Goodman  
Nelda M. Christ  
David Clark  
James and Carol Clauser  
Theodore and Hannah Cline  
Timothy and Donna Cobb  
Timothy and Sandra Connery  
Grant and Margaret Cooper  
Kevin and Laura Cottrill  
Nora B. Courier  
Katherine R. Covington  
Gerald and Susan Cowan  
Mark D. Cox  
Don and Cynthia Crago  
Alexander and Gretchen Craig  
Thomas M. Crawford  
Scott Crockett and  
Sadae Akatsuka Crockett  
Bettejane Crossen  
Samuel and Mary Crowl  
John and Barbara Csicsko  
G and Kathy Cullen  
Craig and Sarah Cummings  
Bradley and Cheryl Cunningham  
Michael G. Cunningham  
John and Mary Cunningham  
Suleman J. Currim  
Jerry and Alice Curry  
John T. Dalton  
David and Donna Dalton  
Janice E. Daniels  
David and Bette Davenport  
Todd W. Davidson  
Lenore S. Davis



Andrew S. Dawson  
 Gianfranco De Luca  
 Karen K. Del Prete  
 Michael and Leslie Deleget  
 Imelda Delgado  
 Richard and Barbara Dell  
 Joanne C. DeLone  
 Joe DeMeyer  
 Mary L. Denne  
 Dominic and Susan Devito  
 Ronald and Audrey DeVore  
 Steven A. Dibner  
 Roger D. Dickerson  
 Barbara C. Dickey  
 Olivia M. Dickhaut  
 Maria DiPalma  
 Unknown Donor  
 Paul T. Dove  
 John and Sharon Downey  
 Michael and Corinne Drost  
 Michael and MaryAnn Dunfee  
 Robert B. Dworkin  
 Richard L. Dwyer  
 Silsby S. Eastman  
 Ruth L. Ebbs  
 William and Carol Edison  
 John and Anne-Marie Egan  
 Anne C. Eisfeller  
 David and Judith Elliott  
 Joseph E. Elliott  
 Charles R. Ellis  
 Douglas and Kathy Ellis  
 Michael J. Ellis  
 Jonathan Elmer and Alexandra Morphet  
 Herman and Mary Emmert  
 Helen L. Enslow  
 David R. Ernst  
 David Evenson and Lois Leventhal  
 Pauline E. Eversole  
 Mark and Jennifer Famous  
 John and Suzanne Farbstein  
 Margaret R. Farkas  
 Julie E. Faulkner  
 John T. Fearnisides  
 Timothy W. Feerer  
 Jonathan Fields and Kathleen Collins  
 William and Harriet Fierman  
 Donald and Myra Fisher  
 Marylynn L. Fletcher  
 Jason and Janice Flower  
 Howard and Deborah Foster  
 Gaylord W. French  
 Vincent J. Freund  
 Edward and Carol Frohlich  
 Paul H. Gebhard  
 Jon and Camilla Gehring  
 Julia K. Gerhardt  
 Cathy Gertner  
 Howard and Virginia Gest  
 Craig C. Gibson  
 Alice W. Gibson  
 Katherine M. Gilbert-O'Neil  
 Ezekiel and Viola Gilliam  
 Bonnie L. Gilson  
 Robert and Susan Gilson  
 Duane Goetze and Christine Swanson  
 Arlene Goter  
 Yoshinobu M. Gotoh  
 Jane A. Gouker  
 Gretchen A. Gould  
 Brenda J. Graham  
 Susan E. Grathwohl  
 Linda J. Greaf  
 Robert A. Green  
 Bertram Greenspan  
 Charles and Theresa Greenwood  
 Jerry and Linda Gregory  
 Teddy and Phyllis Gron  
 Gerald and Anne Grubbs  
 Keith M. Gushiken  
 John and Nola Gustafson  
 Gregory and Judith Guzman  
 Holli M. Haerr  
 Patricia L. Hales  
 Robert and Jeanne Hallam  
 Pamela A. Hamill  
 John Hamilton and Dawn Johnsen  
 Thomas C. Hamilton  
 Brooks and Donna Hamm  
 John and Linda Hammel  
 George W. Hanna  
 Charlene A. Harb  
 Stephen and Martha Harris  
 Bruce and Martha Hartman  
 Lenore S. Hatfield  
 Jeffrey and Jeanette Hathaway  
 Larry R. Hauswald  
 Carol F. Hayes  
 Gloria L. Helmer  
 Ronda Henderson  
 Carter and Kathleen Henrich  
 Laura B. Hentges  
 Thomas and Suzanne Herendeen  
 Paula K. Herring  
 Leslie W. Hicken  
 Carlton L. Higginbotham  
 Jolaine L. Hill  
 Ford D. Hill  
 James and Suzanne Hillis  
 Linda L. Hirt  
 Mark and Elizabeth Hofeldt  
 William and Patricia Holland  
 Curtis and Carolyn Holmes  
 Nicholas and Katherine Holzmer  
 Yat and Barbara Hong  
 Bernard and Helen Hoogland  
 William and Kathryn Hopkins  
 Harlow and Harriet Hopkins  
 Robert G. Hores  
 Steven and Vivian Hornyak  
 Emily L. Hostetter  
 Josephine C. Howard  
 Steven Huck and Lori Cummines-Huck  
 Marjorie C. Hudgins  
 Alice G. Hudson  
 Craig D. Hultgren  
 Llewellyn and Sally Humphreys  
 John L. Iltis  
 James and Alice Jackson  
 Alice Jacobs  
 Carole L. James  
 Marjorie R. Janove  
 Charles and Laurie Jarrett  
 Margaret T. Jenny  
 Robert and Kathryn Jessup  
 Kathleen L. Johnson  
 Thomas and Marilyn Johnson  
 Carole F. Johnson  
 Robert L. Jones  
 Michael and Dorothy Jones  
 Edward W. Jones  
 Martha A. Jones  
 Russell L. Jones  
 Edward and Susan Jones  
 Michael and Bonnie Jorgensen  
 Patricia A. Katterjohn  
 Carol R. Kelly  
 Janet Kelsay  
 Michael and Joan Kenniff  
 Walter and Joan Kerfoot  
 Cheryl L. Keyes  
 Daniel N. Kidd  
 Song and Hyun Kim  
 Mary E. Kimble  
 Thomas and Vicki King  
 John and Julianne King  
 Curtis J. Kinney  
 Gaylen S. Klein  
 Marilyn J. Kloss  
 Dean J. Kluesner  
 Richard M. Knappek  
 John and Barbara Knipp  
 Iris J. Knollenberg  
 Jan A. Kocman  
 Lee and Lee Kohlmeier  
 Ellen J. Kolman  
 Margaret G. Kondrat  
 Alan H. Kotz  
 James W. Krehbiel  
 Glen Kwok  
 Dodd and Myrna Lamberton  
 Alexander Lamis and Holly Horn  
 Aldis and Susan Lapins  
 Nathan Larimer and Cara Owens  
 Charles H. Larson  
 Arthur W. Larson  
 David Lawler and Janis Grant  
 George Lawrence and Judith Auer  
 Kristen M. Ledson  
 Hyung and Antionette Lee  
 Bradley Leftwich and  
 Linda Higginbotham  
 Lloyd and Dorothy Lempke  
 Kristin M. Lensch  
 Andrew J. Leverenz  
 Richard M. Lewis  
 Jerry and Jane Lewis  
 Thomas and Nancy Liley  
 Dongkwan Lim and  
 Susie Kim  
 Jean P. Lindsay  
 Thomas and Sandra Linkimer  
 Charles and Janice Lipscomb  
 Janet Litt  
 Jeffery B. Lockman  
 Lee and Meredith Lofton  
 Greta L. Loggins  
 Charles and Jo Lohmeyer  
 John and Barbara Lombardo  
 David M. Loomis  
 Paul and Donna Love  
 Charles A. Loyle  
 Grace D. Loyle  
 James A. Lucas  
 Julie R. Lustman  
 Marie T. Lutz  
 Kong and Susanna Ma  
 Joan M. Mack  
 Robert W. Magnuson  
 Mary C. Majerus  
 Joseph and Leslie Manfredi  
 Rochelle G. Mann  
 Jill M. Marchione  
 Brian D. Marcus  
 John S. Marshall  
 Rose M. Martin

Andrea S. Marttila  
 Jim and Sallie Matthews  
 Andrea Matthias  
 Gary and Carol Matula  
 Barbara E. Mayhew  
 William and Marcille McCandless  
 David J. McClellan  
 Gary W. McCourry  
 Diane E. McElfish  
 Francis and Winnifred McGinnis  
 Ellen L. McGlothin  
 Larry S. McKee  
 Daniel J. McKinley  
 P. D. McKinney  
 Michael and Marthe McLinden  
 James and Nelia McLuckie  
 Mary Jo McMillan  
 Carlene J. McMonagle  
 Sylvia A. McNair  
 Glen and Shirley Melton  
 Stephen P. Merren  
 Naegeli C. Metcalf  
 Lynn A. Meyer  
 Edward and Alice Michaels  
 Emanuel and Kathleen Mickel  
 Ben F. Miller  
 Margaret J. Miller  
 Ronald and Joyce Miller  
 Judith E. Miller  
 Donald A. Miller  
 George and Carole Miller  
 Patrick and Frances Mitchell  
 Richard J. Mlynarski  
 Gabriel Mo  
 Elizabeth J. Moll  
 Brent J. Monahan  
 Ingrid Mongini  
 Edward Mongoven and  
     Judith Schroeder  
 Kirsten E. Monke  
 Bruce and Patricia Monson  
 James and Kay Moody  
 Philip and Patty Moreau  
 Ruth E. Morrow  
 Mark Munroe and  
     Amy Holtzworth-Munroe  
 Cassie M. Murphy  
 Laura B. Murray  
 Andrea Myslicki  
 George and Diane Nadaf  
 David and Jean Nannery  
 Donald K. Neal  
 Eric M. Nestler  
 Lynn E. Nestler  
 David L. Newby  
 Jeffrey C. Newlin  
 Anabel P. Newman  
 Patricia B. Newton  
 Enoch W. Nixon  
 Margaret V. Norman  
 Douglas S. Norton  
 Philip and Jennifer Nubel  
 Robert Nutt and Joyce Phipps-Nutt  
 Donald E. Ogden  
 David and Diane O'Hagan  
 Patrick and Merribeth O'Keefe  
 Cory and Leigh Olson  
 Melinda P. O'Neal  
 Greg J. Oster  
 Adrienne Ostrander  
 Elayne Ostrower  
 Mary A. Owings  
 Joan M. Paddock  
 Elliot and Susan Palay  
 Donald and Jeanette Palla  
 Arthur and Martha Palmer  
 Arsen and Mary Papakhian  
 Martha J. Parnell  
 Jeffrey and Mary Patchen  
 Sujal H. Patel  
 Travis and Katherine Paulin  
 Charles B. Payette  
 Wade and Carol Peacock  
 Nathaniel Pedretti and Jane Soung  
 David and Linda Pennebaker  
 Kenneth D. Pennington  
 Ronald N. Perkov  
 E. L. Petrusis  
 George W. Pickering  
 Michael D. Platt  
 David D. Platt  
 Jeffrey L. Plonski  
 Patricia J. Plonski  
 Henry and Phyllis Pohl  
 Richard and Carolyn Pollak  
 Patrick E. Pope  
 Sam and Mabel Porter  
 Helen E. Poulos  
 Stephen and Darlene Pratt  
 Sylvanna T. Precht  
 Charles F. Prestinari  
 Richard Pugh and Elizabeth Baker  
 Julia D. Ragains-Slawin  
 James C. Ramlet  
 John A. Rathgeb  
 John L. Reitz  
 Phyllis E. Relyea  
 William and Lynn Remsburg  
 Richard and Barbara Resch  
 Daniel and Margaret Resin  
 Laura J. Rexroth  
 Carolyn J. Rice  
 Steven L. Rickards  
 Mary A. Rickert  
 Susan M. Rider  
 Donald and Lucy Ritter  
 Alice E. Robbins  
 James and Margaret Roberts  
 Jeffrey and Roann Romines  
 Bruce Ronkin and Janet Zipes  
 Sanford E. Rosenberg  
 James and Maureen Ross  
 Ronald D. Ross  
 Philip and Barbara Ross  
 Nancy J. Ross  
 Bruce and Judith Ruben  
 Ruth F. Ruggles Akers  
 Mary Jane Rupert  
 Joseph and Rebecca Russell  
 William and Evelyn Ryberg  
 Irving L. Sablosky  
 El-Sayed and Ludina Sallam  
 David and Ann Samuelson  
 Michael and Susan Sanders  
 Stephanie Sant Ambrogio  
 John and Donna Sasse  
 Thomas Sauermilch and Ida Barak  
 Daniel W. Schene  
 Pamela D. Schiffer  
 Charles H. Schisler  
 Victoria L. Schneider  
 Robert Schneider and Sarah Mitchell  
 David D. Schrader  
 Matthew R. Schuler  
 Shelby J. Schurter  
 Christopher and Janet Schwabe  
 Beverly C. Scott  
 William and Laurie Sears  
 John A. Seest  
 Ilana and Uriel Segal  
 Richard Sengpiel and Mary Adams  
 Danny and Sarah Sergesketter  
 Glenn and Sheila Sermersheim  
 John and Merry Shapiro  
 Sean B. Shepherd  
 Wayne and Lois Shippe  
 John and Rebecca Shockley  
 W and Jill Siddall  
 Robert and Laurie Silber  
 Eric F. Simonson  
 John G. Simpson  
 John V. Sinclair  
 Arvi and Brenda Sinka  
 Charles and Eleanor Six  
 Walter D. Skolnik  
 Eugenia A. Slezak  
 John and Shirley Smallshaw  
 Carey and Peggy Smith  
 Eliot R. Smith  
 John and Juel Smith  
 Linda K. Smith  
 Fred and Angelica Smith  
 Irving Smyle  
 Steve and Mary Snider  
 Gregory and Vera Snow  
 John L. Snyder  
 James and Carolyn Sowinski  
 Robert and Nancy Spahr  
 Fredrick and Lori Spencer  
 Dean Spenner and Ruth Dwyer  
 Dominic and Patty Spera  
 Michael and Linda Spiccia  
 Barry R. Springer  
 Peter and Ann Spurbeck  
 Mike St John  
 Darell T. Stachelski  
 George and Margie Steiner  
 John and Mary Stevens  
 Scott A. Stewart  
 James and Betsy Stewart  
 Mark A. Stewart  
 Jennifer S. Stokes  
 Patricia A. Stowell  
 James L. Strause  
 Nancy L. Sugden  
 Timothy and Elizabeth Swank  
 Gregory and Rhonda Swanson  
 William and Diana Taggart  
 Yasuoki Tanaka  
 Richard and Lois Tappa  
 Joyce A. Taylor  
 Jerry and Jacqueline Telgheder  
 James and Nancy Teutemacher  
 Macklin and Susan Thomas  
 Brian P. Thomas  
 Scott Tisdell and Stefania Jacob  
 Kenneth L. T'Kindt  
 Jonathan Towne and Rebecca Noreen  
 Bruce and Madelyn Tribble  
 Philip and Alice Trimble  
 Myrna D. Trowbridge  
 Earl L. Tucker  
 Gail E. Tucker  
 Linda J. Tucker  
 Wayne and Debra Uhl  
 Lee Uhlhorn

Yukiko Uno  
John D. Upchurch  
Donald L. Utter  
Matthew and Heather Vaughn  
Gregory A. Vaught  
Ronald B. Vogel  
William and Jane Volz  
Paul and Candace Von Tobel  
Carol M. Voris  
Sharon P. Wagner  
Charlotte E. Wagner  
Henry E. Wahl  
Raymond and Cheryl Waldman  
Shirley R. Walters  
Sarah F. Ward  
David and Patrice Ward-Steinman

David C. Warne  
Stephanie C. Wayland  
Paul and Mary Waytenick  
Daniel Weiss  
Ira and Kathryn Weiss  
Charles G. Wendt  
Sidney and Kay Wessel  
John and Mary Whalin  
James and Jessica White  
Marian P. White  
Brooke and Margit Williams  
Dolores Wilson  
Shane and Stayce Wilson  
James F. Winfield  
Susan K. Wiseman  
William H. Wiseman

Carl and Donna Wiuff  
Peter and Teresa Wolf  
Gregory Wolfe and Julie Hochman  
Carl and Mary Wolford  
Susan L. Wood  
Earl S. Woodworth  
Ian Woollen and Susan Swaney  
Michael M. Wright  
Jerry and Joan Wright  
Ted and Mary Wuertner  
Christopher Young and Brenda Brenner  
David and Joan Zaub  
Stephen F. Zdzinski  
Craig and Cathy Zerbe  
Paul and Charlotte Zietlow  
Patricia D. Ziomek

## Corporation and Foundation Donors

### Over \$100,000

Dorothy Richard Starling Foundation

### \$40,000 - \$99,999

Christel DeHaan Family Foundation  
Wilda Gene Marcus Trust

### \$5,000 - \$49,999

Episcopal Diocese of Indianapolis  
Georgia Wash Holbeck Living Trust  
M.A. Gilbert Declaration of Trust  
Sweetwater Sound Inc.

### \$500 - \$4,999

Bloomington POPS, Inc.  
Caterpillar Foundation  
Kuehn Foundation  
W.W. Grainger Inc.  
Crown Management Bloomington Inc.  
MJ and Associates, Inc.  
Nevada Community Foundation  
Kalamazoo Community Foundation  
The Harvey Phillips Foundation Inc.  
Ayco Charitable Foundation

Fidelity Investments Charitable  
Gift Fund  
Avedis Zildjian Company  
Geico Corporation  
Guy Kornblum & Associates  
Kenneth Warren & Son  
Randall L. and  
Marianne W. Tobias Fund  
StringPedagogy.com  
Accenture Foundation Inc.

Lilly Endowment Inc.  
Schwab Fund for Charitable Giving  
Chicago Tribune Foundation  
Christ Church  
Citigroup Global Impact  
Funding Trust Inc.  
Deloitte Foundation  
Four Walls LLC  
IBM International Foundation  
Myers Revocable Trust

Boeing Company  
UBS Foundation  
Cole & Kate Porter Memorial  
Graduate Fellowship in Music Trust  
IU Jacobs School of Music  
Alumni Association  
Lockheed Martin Corporation  
Helios Inc.  
Wachovia Foundation Inc.  
Eli Lilly and Company

Dayton Foundation Depository Inc.  
Ernst and Young Foundation  
GE Foundation  
Houswald Farms  
Procter and Gamble Fund  
Spencer Hudgins Living Trust  
Microsoft Corporation  
JP Morgan Chase Foundation  
Bank of America Foundation  
BP Foundation Inc.

### Up to \$499

Colgate Palmolive Company  
Goodwin Family Trust  
Sallie Mae Fund  
Sun Radius Music International  
Daimler Chrysler Corporation Fund  
Henry E. Wahl Revocable Trust  
Law Offices of Gerald L. Cowan  
Scientific-Atlanta Foundation Inc.  
T.I.S. Inc.  
Walt Disney Company Foundation

# Recognition of Established Funds and Plans

The Indiana University Jacobs School of Music gratefully acknowledges all persons and institutions who support our students and faculty through the following endowments, scholarships, fellowships, estate plans, and other funds. As our dependence upon support from the private sector increases, we are deeply thankful for those who show their faith in the future of the IU Jacobs School of Music.

## Endowed Scholarships and Fellowships

William Adam Trumpet Scholarship  
Valerie Adams Memorial Scholarship  
Jamey and Sara Aebersold  
Jazz Fellowship  
Gary J. and Kathy Z. Anderson  
Music Scholarship  
Willi Apel Early Music Scholarship  
Martha and Fred Arto Music Scholarship  
Aungst Scholarship  
Wilfred C. Bain Music Alumni  
Association Scholarship  
Wilfred C. Bain Opera Scholarship  
David N. Baker, Jr. Scholarship  
Anthony & Olimpia Barbera Latin  
American Music Scholarship  
Earl O. Bates Meamorial Scholarship  
Joseph Battista Memorial Scholarship  
Achasa Beechler Music Scholarship  
William Bell Memorial Scholarship  
Coleen Benninghoff Music Scholarship  
Leonard Bernstein Scholarship  
John E. Best Scholarship  
Thomas Beversdorf  
Memorial Scholarship  
Julia B. Brabson Memorial Fellowship  
Julia B. Brabson Memorial Scholarship  
Brass Instrument Scholarship Fund  
Kenneth V. and Audrey N. Brown  
Scholarship  
Sylvia Feibelman Budd and  
Clarence Budd Scholarship  
Vivian N. Humphreys Bundy  
Scholarship  
Dorothy Knowles Bush and  
Russell Jennings Bush  
Piano Scholarship  
John and June Canfield  
Bloomington Pops Scholarship  
Marvin Carmack Music Scholarship  
Susan Cartland-Bode Scholarship  
Susan Cartland-Bode Performance  
Excellence Scholarship  
Alan Chepregi Memorial Scholarship  
Emma E. Claus Scholarship  
Cook Graduate Scholarship  
Patricia Sorenson Cox Memorial  
Scholarship  
Mavis McRae Crow Music Scholarship  
T. F. and Emma A. Culver Scholarship  
Jeannette Davis Scholarship  
Pete DeLone Memorial Scholarship  
Alfonso D'Emilia Scholarship  
Gayl W. Doster Scholarship  
Frederick Ebbs Memorial Scholarship  
David Eisler Memorial Scholarship  
Ruth L. Elias Scholarship  
Merle Evans Scholarship  
Philip Farkas Horn Scholarship  
Eleanor Fell Harp Scholarship  
Rose and Irving Fell Violin Scholarship  
William and Marcia Fox Scholarship  
Joseph Nathan Garton Memorial  
Scholarship  
Bill and Mary Gasser Scholarship/  
Fellowship Endowment  
Cary M. Gerber Scholarship  
Richard C. Gigax Memorial Scholarship  
Gignilliat Music Scholarship  
Ellen Cash Gignilliat Graduate  
Fellowship  
Linda Challis Gill and Jack M. Gill  
Music Scholarship  
Gladys Gingold Memorial Scholarship  
Josef Gingold Violin Scholarship  
Montana L. Grinstead Scholarship  
Arthur and Ena Grist Scholarship Fund  
Guillermo Espinosa Endowment Fund  
Wayne Hackett Memorial Harp  
Scholarship  
Margaret H. Hamlin Scholarship  
Margaret Harshaw Scholarship  
Russell A. Havens Music Scholarship  
Bernhard Heiden Scholarship  
Jascha Heifetz Scholarship  
Eva Heinitz Scholarship  
Dorothy L. Herriman Scholarship  
Mark H. Hindsley Award for  
Symphonic Band  
Dorothy Hoff Mitchell Scholarship  
Ernest Hoffzimer Scholarship  
Leonard Hokanson Chamber  
Music Scholarship  
Georgia Wash Holbeck Fellowship  
Robert J. Harrison, Trustee  
William and Emma Horn Scholarship  
Harry Houdeshel Memorial  
Flute Scholarship  
Bruce Hubbard Memorial Scholarship  
Dwan Hublar Music Education  
Scholarship  
Barbara and David Jacobs Fellowship  
Barbara and David Jacobs  
Scholarship  
Mack H. Kay Scholarship  
for Excellence in Jazz  
Composition  
William Kincaid Memorial Scholarship  
Gregory C. Klinefelter Memorial  
Scholarship  
Marilyn Keiser Organ Scholarship  
Eugene J. and Eleanor J. Knapik  
Scholarship  
Lucie M. Kohlmeier Music  
Scholarship in Voice  
George and Elizabeth Krueger  
Memorial Scholarship  
Michael Kuttner Music Education Fund  
Robert LaMarchina Music Scholarship  
James and Kathie Lazerwitz  
Visiting Artist Fund  
Sara J. and Robert F. LeBien Scholarship  
Jay Lovins Memorial Scholarship  
John Mack Memorial Scholarship  
in Oboe  
Wilda Gene Marcus Piano Scholarship  
Jay Mark Scholarship  
Georgia Marriot Memorial Scholarship  
Arthur W. Mason Music Scholarship  
Susan Sukman McCray Scholarship  
Susann McDonald Harp Study  
Scholarship  
Katherine V. McFall Scholarship  
Bernardo and Johanna Mendel  
Graduate Fellowship  
B. Winfred Merrill Scholarship  
Otto Miessner Memorial Music  
Scholarship  
Nathan A. and Margaret Culver  
Miller Scholarship  
Dorothy Hoff Mitchell Scholarship  
Peter Steed Moench Scholarship  
Jack and Marilyn Moore Graduate  
Flute Fellowship  
Marcel Mule Scholarship  
Ben Nathanson Scholarship  
Nina Neal Scholarship  
Robert Erland Neal  
Music Scholarship  
Juan Orrego-Salas Scholarship  
Namita Pal Commemorative Award  
Jason Paras Memorial Fund  
Marie Alice and Gilbert Peart  
Music Education Scholarship  
Jackie Pemberton Memorial  
Scholarship  
Cole and Kare Porter Memorial  
Scholarship  
George E. Powell III Scholarship  
Mary and Oswald G. Ragatz Organ  
Scholarship  
Agnes Davis Richardson Memorial  
Scholarship  
John Richardson Jr., Violin Scholarship  
Walter and Dorothy Robert  
Scholarship  
Louise Margaret Roth Scholarship  
Leonard and Maxine Ryan  
Memorial Fund  
Roy and Mary Samuelsen Scholarship  
Elizabeth Schaefer Scholarship Fund

Lee Edward Schroeder Endowed  
Scholarship  
György Sebök Scholarship in Piano  
Ruth Parr Septre Scholarship  
Terry C. Shirk Memorial Scholarship  
Shulz Memorial Fund  
Jerry E. Sirucek Memorial Scholarship  
Charles W. Slinkard Music  
Scholarship Fund  
St. Luke's and Goulding Wood  
Organ Scholarship  
Janos Starker Cello Scholarship  
Charlotte Steinwedel Scholarship  
Evelyn P. Stier Memorial Scholarship  
Edward M. Stochowicz Memorial  
Scholarship  
Douglas and Margaret Strong  
Scholarship  
Harry Sukman Memorial Scholarship

Elsie Irwin Sweeney Memorial  
Scholarship  
Elizabeth Schaefer Tenreiro Scholarship  
Hans and Alice B. Tischler Endowment  
Giorgio Tozzi Scholarship  
Andy Upper Memorial Scholarship  
Roe Van Boskirk Memorial Scholarship  
Carl G. Van Buskirk Memorial  
Scholarship  
Lennart A. von Zweyberg Cello  
Scholarship  
William and Betty J. Wampler  
Scholarship  
Charles H. Webb Music Scholarship  
Anna Weber Scholarship  
Wennerstrom-Phillips Piano Scholarship  
Wennerstrom Music Theory Associate  
Instructor Fellowship

Lawrence R. & Vera I. White Music  
Scholarship  
Allen R. and Nancy A. White  
Music Scholarship  
Ken C. Whitener Jr. Fund  
for Ballet Excellence  
Robert E. Williams Singing  
Hoosiers Scholarship  
Madge Wilson Music Scholarship  
Carol A. Winger Memorial  
Fellowship  
Marjorie Schlamp Winters Harp  
Scholarship  
Janet Corday Won Memorial  
Scholarship  
The Woodwind and The Brasswind  
Scholarship  
Mildred Yoder Organ Scholarship  
Asher Zlotnik Scholarship

## Endowed Chairs and Professorships

Pam & Jack Burks Professorship  
Linda C. & Jack M. Gill Chair  
in violin  
Jack I. and Dora B. Hamlin  
Endowed Chair in Piano

David H. Jacobs Chair in Music  
David and Barbara Jacobs  
Chair in Music  
Otto Nothhacksberger Chair  
in Music

Dorothy Richard Starling  
Chair in Violin  
Henry A. Upper Chair in Music  
Charles H. Webb Chair in Music

## Annual Scholarships and Fellowships

Aronoff Percussion Scholarship  
Bea Bleomker Memorial Scholarship  
Mary R. Book Music Scholarship  
Frances A. Brockman Scholarship  
Camerata Scholarship  
William B. Christ Memorial Scholarship  
DeHaan Graduate Fellowship  
Friday Musicale Scholarship

Charles Gorham Trumpet  
Scholarship  
Margaret H. Hamlin Scholarship  
Mary Jane Lawhead Keyboard  
Scholarship  
Bernard Opperman Memorial  
Scholarship

Presser Music Award  
Sally W. Rhodes Scholarship  
Sarah Joan Tuccelli-Gilbert Memorial  
Fellowship in Voice  
Robert J. Waller Fellowship  
Madge Wilson Music Scholarship  
Avedis Zildjian Percussion  
Scholarship

## Additional Privately Supported Funds

David N. Baker Visiting Artist Fund  
Mary E. & Richard H. Bradford Opera  
Informance Support Fund  
A. Peter Brown Research Travel Fund  
Elizabeth H. Burnham Music  
Instrument Maintenance Fund  
Carillon Fund  
Hoagy Carmichael Centennial  
Celebration Fund  
Austin B. Caswell Award  
Cook Band Building Fund  
Robert Gatewood Opera Fund

Julius & Hanna Herford Fund for  
Visiting Scholars & Conductors  
International Harp Competition Fund  
Eva Janzer Memorial Fund  
Freda and Walter Kaufmann Prize  
in Musicology  
Ethel Louise Lyman Memorial Fund  
Marching Band Centennial Fund  
McKinney Music Fountain Fund  
Menke/Webb/Sturgeon Inc. Fund  
Arthur R. Metz Carillonneur Fund  
Music Dean's Dissertation Prize  
Music Theory Fund  
Department of Musicology Fund

Harvey Phillips Tuba-Euphonium  
Quartet Composition Contest Fund  
Charlotte Reeves Chamber Music  
Endowment Fund  
Maidee H. and Jackson A. Seward  
Organ Fund  
Singing Hoosiers Donations Fund  
Donald Louis Tavel Memorial Fund  
On Your Toes Fund  
Trombone Artistic Activity Fund  
Mary Wennerstrom Phillips and  
Leonard M. Phillips Endowment

# The Legacy Society

The Legacy Society at the Indiana University Jacobs School of Music honors the following individuals who have included the Jacobs School as a beneficiary under their wills, trusts, life insurance policies, retirement plans, and other estate-planning arrangements.

Richard L. and Ann T. Alden  
Mildred Frazee Allen  
Janette Amboise-Chaumont  
Ione Breeden Auer  
Dennis Bamber  
Olímpia Barbera  
Christa-Maria Beardsley

Colleen Benninghoff  
Michael E. Bent  
Richard and Mary Bradford  
Eleanor Fell Caulfield  
Eileen T. Cline  
John and Doris Curran  
Susie Dewey

D. Michael Donathan  
Thomas and Ellen Ehrlich  
H. Campbell Engles  
Marianne V. Felton  
Philip C. Ford  
Frederick G. and  
Mary Moffatt Freeburne

Mr. and Mrs. Howard M. Gabbert, II  
 Erika Gabor and David Marshall  
 Marcella Schahfer Gercken  
 Dr. M. A. Gilbert  
 Harold and Lucille Goodman  
 Ken W. Grandstaff  
 Mary J. Griffin  
 Jonathan L. Gripe  
 Jack and Dora Hamlin  
 Charles Handelman  
 Mr. and Mrs. Gerald W. Hedman  
 Clara Hofberg  
 Rona Hokanson  
 David Holcenberg  
 P. Stuart Holmquest  
 William T. and Kathryn R. Hopkins  
 David Huggins  
 Verna L. Johnson  
 M. Bernice Jones and Charles C. Jones  
 James and Katherine Lazerwitz  
 Lynn Vaught Lewis  
 Ann M. and Dr. Richard Lilly  
 Bill and Brenda Little  
 Harriett Block Macht

Hon. P.A. Mack, Jr.  
 Charles Jeffery Marlatt  
 Susan Sukman McCray  
 Douglas and Jean McLain  
 Sylvia McNair  
 Donald and Sonna Merk  
 William F. Milligan  
 Robert A. Mix  
 Dale and Cynthia Nelson  
 Del and Letry Newkirk  
 Robert O'Hearn  
 Fred Opie and Melanie Spewock  
 Eleanor Osborn  
 Gilbert M. and Marie Alice Peart  
 Charles F. Peters  
 Leonard Phillips  
 and Mary Wennerstrom  
 Jack Wallace Porter  
 Ben B. Raney, Jr.  
 Clare Rayner  
 Charlotte Reeves  
 Albert and Lynn Reichle  
 Naomi Ritter  
 Murray and Sue Robinson

Roy and Mary Samuelsen  
 George Pershing Sappenfield  
 Morton and Virginia Schmucker  
 Hubert and Norma Seller  
 Maidee H. Seward  
 Odette Fautret Shepherd  
 Donald G. Sisler  
 Samuel W. and Martha K. Siurua  
 Catherine A. Smith  
 Mary Todd Snider  
 William D. and  
 Elizabeth Kiser Strauss, Jr.  
 Douglas and Margaret Strong  
 Maxine Rinne Talbot  
 Hans and Alice Tischler  
 Henry A. and Celicia Upper  
 Nicoletta Valletti  
 Robert J. Waller  
 Charles Webb  
 Michael Weiss  
 Patricia and Robert Williams  
 Ross A. Wingler  
 John D. Winters  
 5 Anonymous



The mission of the Society of the Friends of Music is to generate scholarship funds for the most talented students of the Indiana University Jacobs School of Music. The society was established in 1964 to provide the level of support which is needed to attract outstanding students to the Jacobs School of Music, thus sustaining its position among the world's leading institutions of musical study.

## Endowed Gift Funds

The Robert M. Barker Scholarship  
 in honor of Patsy Fell-Barker  
 Thomas J. Beddow & Joseph W.  
 Nordloh Memorial Scholarship  
 The Alan P. Bell Memorial Scholarship  
 George A. Bilque, Jr. Scholarship  
 Anita Hursh Cast Scholarship  
 The Inga and Cesare Mario Cristini  
 Scholarship

The Patsy Earles Scholarship  
 The Robert A. Edwards Scholarship  
 The Patsy Fell-Barker Scholarship  
 in honor of my family  
 Marjorie F. Gravit Piano Scholarship  
 The Rajih and Darlene Haddawi  
 Scholarship  
 The Douglas and Virginia Jewell  
 Scholarship

The Shainberg and Newman Scholarship  
 The Karl and Vera O'Lessker Scholarship  
 The Dagmar K. Riley Scholarship  
 The Scott C. and Kathryn Schurz  
 Latin American Scholarship  
 The Ruth E. Thompson Scholarship  
 The Kenda Webb Scholarship  
 The Herman B Wells Memorial  
 Scholarship

## Planned Gifts

David E. and M. Ruth Albright  
 Margaret K. Bachman  
 Anita Hursh Cast

Esther Ritz Collyer  
 Marianne V. Felton

Douglas and Virginia Jewell  
 Jeanette Calkins Marchant in memory of  
 Velma and Emerson Calkins

## Companies Providing Match Grants

Dana Corporation Foundation  
 Dow Chemical Company Foundation

Eli Lilly and Company  
 Global Impact  
 IBM International Foundation

Lilly Endowment Inc.  
 Pitney Bowes

## Special Recognition

Patsy Fell-Barker and Bob Barker  
Jennifer A. Cast  
Darby McCarty  
Estate of Jacqueline O'Brien  
Barbara and Richard Schilling

## Guarantor Scholarship Circle

### Hoagy Carmichael

Joan Scully Carmack Memorial  
Dr. Richard Schilling-Ruth Tourner Voice Scholarship

### Cole Porter

Patsy Fell-Barker and Bob Barker  
The Robert H. Dewey Scholarship  
In memory of Thomas John Drewes, by  
Beth and John Drewes  
Richard E. Ford  
In memory of Jeanne Hardy Forkner, by  
Jo Ellen and Stephen Ham

Darlene and Rajih Haddawi / Kathryn  
and Scott C. Schurz  
Ann Shilling Harrison and Wade C.  
"Rusty" Harrison II  
Harold R. Janitz  
Ross S. Jennings / Jean Creek

Nelda Christ Kahn / Jeanette Calkins  
Marchant  
Dinah and John Mason  
Meadowood Retirement Community  
Smithville Telephone Company  
T.I.S. - Tichenor Foundation, Inc

## Herman B Wells Circle

### Gold

Pamela S. Buell  
William and Anita Cast  
John and Adele Edgeworth

William and Katherine Estes  
Charles and Julia McClary

Kenneth Renkens and  
Debra Lay-Renkens  
John and Linda Zimmermann

### Silver

Margaret K. Bachman  
in memory of William Bachman  
Betty Myers Bain  
in memory of John Myers  
Thomas and Ania Beczkiewicz  
F. Dale and Linda Bengtson  
Crown Management Bloomington Inc  
James and Cheryl DeCaro  
Don and Suzanne Earnhart  
Frank K. Edmondson  
Edward and Mary Fox  
in memory of Kenda Webb  
Paul and Ellen Gignilliat  
in honor of Sylvia McNear  
James and Roberta Graham  
James and Joyce Grandorf

Kenneth R. R. Gros Louis  
Frank and Athena Hrisomalos  
Peter P. Jacobi  
Arthur Koch and Stine Levy  
Peter and Monika Kroener  
Gerald and Shirley Kurlander  
Dennis and Judy Leatherman  
Howard and Carolyn Lickerman  
in memory of Thomas John Drewes  
Robert and Olga May  
Michael McRobbie and  
Laurie Burns McRobbie  
Darl and Margaret Miller  
Peter and Patricia Miller  
Michael Molenda and Janet Stavropoulos  
Gerald and Anne Moss

Dale and Cynthia Nelson  
Leonard and Louise Newman  
in memory of Thomas John Drewes  
David and Barbara Nordloh  
Vera O'Lessker  
John and Lois Pless  
William Rehwald  
in memory of Barbara Jacobs  
Murray and Sue Robinson  
David and Virginia Rogers  
Phyllis C. Schwitzer  
L. Robert and Sylvia Stohler  
Gregg and Judith Summerville  
Hans and Sarah Thorelli  
Richard and Barbara Vonnegut  
James and Joan Whitaker

## Dean Wilfred Bain Circle

### Patrons

David and Ruth Albright  
S. Christian and Mary Albright  
Donald and Charlene Allen  
James and Ruth Allen  
in memory of Kenda Webb  
James and Susan Alling  
John and Teresa Ayres  
Mark and Mary Bauman  
Mark and Ann Bear  
Michael and Vonora Bishop  
Malcolm H. Brown and John W. Clower  
Esther Ritz Collyer  
Robert E. Burton

William and Helen Butler  
in memory of Kenda Webb  
Brian and Angela Courtney  
James and Cinda Culver  
Linda Degh-Vazsonyi  
in memory of Andrew Vazsonyi  
Christel DeHaan  
Lee and Eleanore Dodge  
Mary P. Doyle  
Barbara J. Dunn  
Carolina L. Edwards  
in memory of Marcella Mollenaer  
Marianne V. Felton

Howard and Virginia Gest  
Robert and Jacqueline Houchell  
Diane S. Humphrey  
Lawrence and Celeste Hurst  
in memory of Kenda Webb  
Kenneth and Linda Kaczmarek  
Ronald and Carolyn Kovener  
Jon and Susan Lewis  
Dennis and Beverly McGuire  
Bernard and Betty Morris  
Delano and Luzetta Newkirk  
Elizabeth Newlin  
Martin and Shirley Newman

Carol R. Nicholas  
David and Barbara Nordloh  
Eleanor B. Phillippe  
Leonard Phillips and Mary Wennerstrom  
Mildred R. Reich  
Allan A. Ross  
Margrit Rothmuller  
in memory of Marko Rothmuller

John and Dora Ryan  
Robert and Alice Schloss  
John and Lorna Seward  
Anthony and Jan Shippo  
in memory of Kenda Webb  
Jefferson S. Shreve  
Curtis and Judith Simic  
in memory of Kenda Webb

Catherine A. Smith  
Alan and Donna Spears  
William C. Spence  
Henry and Celicia Upper  
Wayne and Jane Vincent  
Martha F. Wailes  
Jerry and Joan Wright  
in memory of Newell Long

## Sustainers

Olimpia F. Barbera  
in memory of Anthony Barbera  
David and Ingrid Beery  
Ronald and Dee Bloom  
in memory of Lillian Smith  
Richard and Rita Bremigan  
Richard and Royla Brown  
Eleanor J. Byrnes  
John and Cathleen Cameron  
Philip and Elizabeth Capasso  
Janis Chapline  
in honor of Curt and Judy Simic  
Sarah Clevenger  
Kenneth and Lucia Copeland  
in memory of Chris Carducci,  
Garth Eppley, Georgina Joshi,  
Zachary Novak and Robert Samels  
Luise David  
Jack Doskow and Jean Person  
Sterling and Melinda Doster  
Peter and Pearl Ekstrom  
David R. Elliott  
James and Jacqueline Faris  
Charles R. Forker  
Richard S. Forkner

Mary C. Gasser  
Robert Goulet and Barbara Wolf  
Irvin and Marcella Grossack  
Robert and Martha Gutmann  
Robert and Ann Harman  
in memory of Thomas John Drewes  
Steven L. Hendricks  
Ernest Hite and Joan Pauls  
Jon Holdread  
Jean C. Holsinger  
James H. Johnson Inc PC  
R. Keith and Doris Johnson  
Ted Jones and Marcia Busch-Jones  
George and Cathy Korinek  
Marian Krajewska  
William and Mary Kroll  
Herbert Kuebler  
Dennis and Dana Long  
Roger and Ruth Newton  
Donald Orr and Caryl Thompson  
James and Helen Pellerite  
in memory of Thomas John Drewes  
Edwin Penhorwood and Costanza Cuccaro  
in memory of Kenda Webb

Fred A. Place  
John and Lislott Richardson  
Roger and Titiu Robison  
Albert and Kathleen Ruesink  
Rick and April Sasso  
Maxie M. Schnicke  
in memory of Clarence Schnicke  
Karen Shaw  
Odette F. Shepherd  
Richard Small and Elizabeth Hewitt  
Carl and Virginia Smith  
Jean M. Smith  
William and Marylu Sonntag  
Ellen Strommen  
in memory of Thomas John Drewes  
Lewie H. Strouse  
in memory of Cora Strouse  
Sheldon and Alyce Stryker  
Kenneth and Marcia VanderLinden  
Jack R. Wentworth  
John and Jocelyn Wentworth  
Robert and Patricia Williams  
Virginia A. Woodward  
Steven and Judith Young  
in honor of Richard Saucedo

## Donors

Bernard and Tama Abrams  
Rodger and Diana Alexander  
Jeremy and Robin Allen  
David and Melanie Alpers  
Miriam Alpert  
Erhan and Sandra Aleya  
Robert and Patricia Anker  
John and Dianna Auld  
Donna M. Baiocchi  
David and Lida Baker  
Mark J. Baker  
W. Claude and Susan Baker  
A. James Barnes and Sarah Hughes  
David and Judith Barnett  
Robert and Patricia Bayer  
Eric and Marilyn Behrman  
Shirley Bell  
Renee Benjaminov  
Mildred L. Bern  
in memory of Henry BernChapman  
and Mary Blackwell  
Georgia R. Bledsoe  
Hank J. Bode and  
Susan Cardland-Bode  
Donald Bogard and Judy Williams  
Paul W. Borg and John B. Hartley  
Laura A. Bornholdt  
William Bosron and Sheila Barton  
Herbert and Juanita Brantley  
Donald L. Breiter  
in memory of Marilyn Breiter  
Paul and Carolyn Brinkman

Norma L. Bristow  
Bill and Patricia Brown  
Laurence and Mary Brown  
Alexander and Virginia Buchwald  
Richard and Ann Burke  
Derek and Marilyn Burleson  
Sheila M. Burrello  
Barbara J. Byrum  
James and Carol Campbell  
in memory of Kenda Webb  
Barbara Carlson  
Ledford and Julia Carter  
Alexander and Donna Cartwright  
Elizabeth M. Cawood  
Howard and Elizabeth Chapman  
Robert and June Chartrand  
Natalie A. Christoph  
John and Joan Cochran  
in memory of Dirk Cochran  
Lenora G. Cohen  
Theodore and Alice Cohn  
Edmond and Maxine Cooper  
Steven and Karin Coopersmith  
Bruce Corner and Gaye Gronlund  
Vivian L. Counts  
John R. Cutter  
John and Carol Dare  
Jeffrey and Pamela Davidson  
Diantha V. DeGraw  
Dominic and Susan Devito  
Barbara Dixon  
James J. Doherty

David and Jennie Drasin  
John and Elizabeth Droegge  
Luba Dubinsky  
Jon and Sarah Dunn  
Joel and Janet Ebersole  
Daniel W. Ebling  
Mark and Karin Edwards  
Mary E. Ehrich  
Joe and Gloria Emerson  
Michael and Cheryl Engber  
Daniel and Judy Ent  
in memory of Kenda Webb  
Ellen L. Essig  
Phil Evans  
Richard and Susan Ferguson  
Bob and Jo Fields  
Maurice Finkel  
in memory of Carol Finkel  
Lydia V. Finkelstein  
in honor of Juan Orrego-Salas  
Richard and Victoria Flint  
Elfydra Florek  
Frank C. Springer  
Donald and Sandra Freund  
Sarah E. Frey  
Anthony and Beverly Galpern  
Bernardino and Caterina Ghetti  
Jeffrey and Toby Gill  
Suzanne W. Gilson  
Bruce and Mary Gingles  
Vincent M. Golik  
Charles and Ellen Gorham



Henry and Alice Gray  
John J. Greenman  
William and Robin Gress  
Murray and Susan Grodner  
Robert I. Grubbs  
Samuel and Phyllis Guskin  
Jay and Sandra Habig  
Hendrik and Jacobina Haitjema  
Stanley and Hilary Hamilton  
Patrick and Kristin Harbison  
Kenneth and Janet Harker  
R. Victor and Martha Harnack  
Emmett and Pierrette Harris  
Robert S. Harrison  
Donald and Lucy Harvey  
James R. Hasler  
Lenore S. Hatfield  
William and Constance Hegarty  
David and Rachel Hertz  
Jonathan Hillman and Melissa Korzec  
Joseph and Eleanor Hingtgen  
John D. Hobson  
Patricia H. Hodge  
Rona Hokanson  
Ruth D. Houdeshel  
    in memory of Kenda Webb  
Owen and Annette Hungerford  
Martin D. Joachim  
Lora D. Johnson  
Edward and Susan Jones  
Edward and Anne Jones  
Gwen J. Kaag  
Marilyn J. Keiser  
Patricia C. Kellar  
Janet Kelsay  
Thomas and Mary Kendrick  
John and Julianne King  
Richard and Lynn Kissel  
    in honor of Darby McCarty  
Robert and Rita Klausmeier  
Howard D. Klug  
Rosey Krakovitz  
William A. Kunkel  
    in memory of Patricia Kunkel  
James and Evelyn LaFollette  
E. John and Nancy Lair  
Michael Larsen and  
    Ayelet Lindenstrauss Larsen  
John and Julia Lawson  
Edoardo and Mary Lebano  
Leslie and Kathleen Lenkowsky  
Harlan Lewis and Doris Wittenburg  
Mitzi A. Lewison  
George and Brenda Little  
Julian and Mary Livingston  
Lillie A. Lohman  
P. A. Mack  
William and Eleanor Mallory  
Mayer and Ellen Mandelbaum  
Robert and Ann Marcus  
Nancy G. Martin  
Charles and Katherine Matson  
Perry Maull

David McClellan  
Chester L. McCormack  
Jerry and Phyllis McCullough  
James L. McLay  
Robert and Eleanor McNamara  
    in honor of Olimpia Barbera  
R. Bruce McQuigg  
Howard and Carolee Mehlinger  
Glen and Shirley Melton  
    in memory of R. E. Melton  
Michael and Virginia Metzger  
Herbert and Judy Miller  
John and Geraldine Miller  
Xenia S. Miller  
Laura J. Mills  
David and Teresa Milroy  
Stephen and Sandra Moberly  
Alfred and Carol Moellering  
Steven and Debra Mohler  
Edward Mongoven and  
    Judith Schroeder  
Lois Morris  
John and Patricia Mulholland  
Frieda E. Myers  
Paul and Catherine Nagy  
Lee and Ardith Nehrt  
Shigeo Neriki and Reiko Shigeoka-Neriki  
Gloria G. Noone  
Douglas and Roma North  
Marcia O'Brien Porter  
Joan L. Olcott  
Richard and Jill Olshavsky  
Bernard and Renee Oppenheim  
James and Carol Orr  
Aria L. Oswald  
Charles and Susan Ott  
Kent and Suzann Owen  
    in memory of Kenda Webb  
Janet W. Paffas  
Arsen and Mary Papakhian  
    in memory of Kenda Webb  
Charles and Patricia Parmenter  
Harlan and Joanna Peithman  
    in memory of Kenda Webb  
Russell Percifield  
Dorothy Peterson  
Richard and Harriet Pfister  
Doris M. Philbrick  
Carol Pierce  
Pierrette F Harris Revocable Trust  
Janice Poolitsan  
Earl and Dorothy Prout  
Nevin and Dorothy Raber  
Stanley and Zelma Ransom  
Nancy P. Rayfield  
Barbara J. Reichle  
Thomas Reynolds and Marie Villa  
Gwyn and Barbara Richards  
Myfanwy Richards  
Betty Rieger  
Robert and Sandra Taylor  
Jill A. Robinson

Randy and Sarah Rogers  
Frank and Jo Rowe  
Ruth L. Rusie  
Randy Schekman and Nancy Walls  
James and Eileen Schellhammer  
Lynn L. Schenck  
Richard and Deborah Schilling  
Fred and Jane Schlegel  
John and Nancy Schroeder  
Richard C. Searles  
Christian and Mary Seitz  
Catherine F. Siffin  
Michael A. Simkowitz  
Denis Sinor  
Lorraine E. Sirucek  
    in memory of Jerry Sirucek  
Charles and Eleanor Six  
    in honor of Scott Six  
Ruth Skernick  
    in memory of Abraham Skernick  
David Smith and Marie Libal-Smith  
Eliot and Pamela Smith  
Ehel C. Smith  
Fredric and Roberta Somach  
Dominic and Patty Spera  
Pauline Spulber  
Janis Stars  
Janos and Rae Starker  
    in memory of Harry Houdeshel  
P. Ronald and Sarah Stephenson  
Malcolm and Ellen Stern  
Robert N. Stewart  
Monique J. Stolnitz  
    in memory of George Stolnitz  
Kirsten F. Streib  
    in memory of William Streib  
Linda Strommen  
    in memory of Thomas John Drevus  
Douglas and Margaret Strong  
William and Gayle Stuebe  
Mark A. Sudeith  
Alex and Deborah Taggart  
Robert and Sue Talbot  
Charlotte H. Templin  
Donald L. Thiele  
Charles E. Thompson  
Gabor Tolnay and Margaret Grayson  
Charles and Marjorie Van Tassel  
Charles H. Webb  
William and Mary Weisell  
David and Peggy Welch  
Rupert Wentworth and Anne Fraker  
Gloria D. Westfall  
L. Alan and Elizabeth Whaley  
Mark Wiedenmayer  
    in memory of Zachary Novak  
Virginia N. Wightman  
G. Cleve and Frances Wilhoit  
Willard and Victoria Witte  
James and Ruth Witten  
Thomas and Sara Wood  
John and Margaret Woodcock  
George and Billie Yost

## Members

Richard and Adrienne Baach  
Steven and Dana Backs  
Brian and Katherine Berman  
Chapman and Mary Blackwell  
Charles and Nancy Buckles  
Anne K. Call  
Frank and Bessie Campbell  
Milford and Margaret Christenson  
Anthony and Josephine Cirone  
Mary A. Clark  
Dorothy C. Collins  
Lawrence L. Davis  
Janet E. Dvorak  
Jo A. Eberly  
William and Pam Fawcett  
Patricia L. Foster  
George and Esther Gaber  
David R. Gibbs  
Michael and Patricia Gleeson  
James and Roberta Graham  
Terry T. Halloran  
James and Deborah Holton  
William R. Hotz  
James and Marcia Huguenard

Morton and Norma Iler  
Donald and Wendy Jensen  
Virginia F. Johnson  
Burton and Eleanor Jones  
Diane H. Keane  
Carl F. Kiehler  
Frank and Mary Kominowski  
Ellen M. Lee  
Don and Rita Lichtenberg  
John and Constance Long  
Virginia K. Long-Cecil  
Andrea Matthias  
Larry McCoy  
Rosalind E. Mohnsen  
Janet H. Mordarski  
Jerrold and Virginia Myerson  
Marcia O'Brien Porter  
Marcus R. Oliphant  
Dan F. Osen  
Roy and Greta Otte  
Dennis and Karen Patterson  
Wayne Peterson  
Lynda K. Pittman

Raymond A. Polstra  
Psi Iota Xi Bloomington Thrift Shop  
Robert and Barbara Puckett  
Dolores P. Rainey  
Mary J. Reilly  
Redbud Hills  
Joyce Ritter  
Arthur and Norma Schenck  
Esther Schrage  
Robert and Ellen Sedlack  
Barbara J. Shepherd  
Marietta Simpson  
Joseph and Michelle Smuckler  
Glenn and Karen Stephenson  
Stella V. Tadlock  
J. P. Tatum  
Robert and Sandra Taylor  
Roderick Tidd and Lisa Scrivani-Tidd  
Hans and Alice Tischler  
Eugene and Frances Weinberg  
Mary Ann Willis  
Evelyn L. Wines  
Patricia Wise  
John and Patricia Zeigler

The membership list represents donations made between July 2006 and July 2007. Donations received between July 1, 2007, and June 30, 2008, will support scholarships for the 2008-2009 school year.



Before or after  
the show!

**TROJAN HORSE**  
Restaurant & Tavern

*Greek Specialties and American Favorites*

Corner of Kirkwood and Walnut • [www.thetrojanhorse.com](http://www.thetrojanhorse.com)  
Open for lunch, dinner and late night, 7 days a week • 332-1101

## Invitation to Contribute

The Society of the Friends of Music is a volunteer organization dedicated to the support of the Indiana University Jacobs School of Music through its student scholarship program.

As a contributor to the Friends of Music, you will help provide scholarships and competition travel grants to Jacobs School of Music students. In return, you will receive *The Libretto*, the Friends of Music newsletter; *IU Music*, the Jacobs School of Music magazine; and invitations to special events, such as the Fall Gala, the Travel Grant Competition, and the Big Band Extravaganza.

If your employer, or your spouse's employer, has a matching gift program, your gift may be worth two or three times as much. Many companies will also match gifts made by their retirees. Ask your personnel office for a matching gift form and return it with your contribution. For more information, please call (812) 855-5342 or visit [www.music.indiana.edu/friends](http://www.music.indiana.edu/friends).

### Categories are:

#### Guarantor Scholarship Circle

(sponsored scholarship)

- \* Hoagy Carmichael ..... \$10,000.00  
 \* Cole Porter ..... \$5,000.00

#### Herman B Wells Circle

- \* Gold ..... \$2,500.00  
 \* Silver ..... \$1,000.00

#### Dean Wilfred Bain Circle

- \*\* Patron ..... \$500.00  
 \*\* Sustainer ..... \$300.00  
 \*\* Donor ..... \$100.00

#### Members of the Friends of Music Family

- Supporter ..... \$ \_\_\_\_\_

- In memory       In honor of \_\_\_\_\_

Send acknowledgement to: \_\_\_\_\_  
\_\_\_\_\_

- New member       Renewal       Additional

Name: \_\_\_\_\_

Address: \_\_\_\_\_

City: \_\_\_\_\_ State \_\_\_\_\_ Zip \_\_\_\_\_

A small portion of funds and/or income therefrom may be used to defray direct costs of raising funds. Contributions are tax deductible and Indiana residents can also receive educational tax credits. Checks should be made payable to the IU Foundation, 38-I002-01-5, Friends of Music Scholarships. Mail to Friends of Music, Jacobs School of Music, Indiana University, Bloomington, IN 47405.

If giving to an endowment, such as Herman B Wells or Kenda Webb, simply list that name on the "memory of" line.

Corporate, memorial, and honorary contributions can be made in any category.

\*These contributors will be admitted to designated dress rehearsals and will be eligible for reserved parking on a limited basis.

\*\* These contributors will be admitted to designated dress rehearsals.

Thanks for  
being a Friend!

## IU Ballet Theater Production Staff

General Manager .....	Dean Gwyn Richards
Executive Administrator, IU Opera & Ballet Theater.....	Maria L. Levy
Chair, Ballet Department .....	Michael Vernon
Production Manager.....	Jim Lile
Ballet Faculty .....	Jacques Cesbron, Virginia Cesbron, Doricha Sales Violette Verdy, Michael Vernon, Guoping Wang
Rehearsal Accompanists .....	Chun Chi An, Irina Ter'Grigor'yan
Administrative Assistant to Ballet Department .....	Charis Peden
Guest Stage Manager.....	Bradley Vernatter
Assistant Stage Manager/Stage Manager Intern.....	Kathleen Reeves
Production Administrative Assistant .....	Nancy Guyer
Graduate Assistant .....	Daniel C. Shirley
Set Designer.....	Robert O'Hearn
Set Designer & Master Scenic Artist.....	C. David Higgins
Technical Director .....	Paul Brunner
Assistant Technical Director .....	Alissia Lauer
Stage Technology Intern.....	Katie Nolen
Executive Administrator of Instrumental Ensembles and Special Performance Activity.....	Thomas Wieligman
Chorus Coordinator .....	William Jon Gray
Head of Properties Department and Scenic Artist .....	Timothy Stebbins
Scenic and Properties Assistant.....	Mark Smith
Properties and Scenic Design Intern .....	Rihoko Honda
Lighting Designer.....	Michael Schwandt
Assistant Lighting Designer.....	Patrick Mero
Electrics Intern .....	James J. Carlson
Head of Costumes, Wigs, and Make .....	Parwin Farzad
Assistant Costumer .....	Eléonore Maudry
Costume Construction Supervisor .....	Susan Dudley
First Hands .....	Soraya Noorzad, Dana Tzvetkov
Costumes, Wigs, and Make-up Intern .....	Anna Ramsey Purifoy
Part-Time First Hands .....	Nancy Crome, Swallow Leach
Scenery Construction .....	Ken D'Eliso, William Presnell, David Presson
Audio Technician .....	Wayne Jackson
Coordinator of Audio Production.....	Travis Gregg
Electrical Maintenance .....	Dennis Long
Box Office and House Manager .....	Tridib Pal
Director of Marketing and Publicity .....	Alain Barker
Publicity Assistant .....	Linda Cajigas
Office of Marketing and Publicity Editor.....	Skip Sluder